The Washington Post is the only Washington newspaper publishing the reports of The Associated Press every morning. For home delivery call National 4205.

The Washington Post.

Weather—Rain today; Tomorrow fair and warmer.
Temperature — Highest, 42; lowest, 38.
Details on page 10.

NO. 20,003. ENTERED AS SECOND-CLASS MATTER. POSTOFFICE, WASHINGTON, D. C. WASHINGTON: MONDAY, MARCH 23, 1931.
COPYRIGHT, 1931, BY THE WASHINGTON POST CO.
THREE CENTS.

YOUTH, 17, HELD IN SHOOTING AS ROBBERY FAILS

Frank Aquilino Charged in Attempt to Hold Up Sanitarium.

TAXICABS FORCED IN 25-MILE FLIGHT

"Fare" Said to Have Promised Payment if He Got Cash in Store.

A 17-year-old youth, who is alleged to have forced his way into a private sanitarium and held the manager at bay with a pistol and fired two shots at a dinner guest to emphasize a demand for $100, was captured after a 25-mile chase from Forest Glen, Md., to the District.

In the chase he is said to have commandeered two taxicabs and enforced his orders for more speed under the threat of a 38-caliber revolver. One of the drivers said that his unwelcome passenger said he would pay him off after he held up a store.

The youth gave his name as Frank Aquilino, of Park road, near Eleventh street northwest, and is said to have admitted the whole escapade to Third Precinct police before he was turned over to Maryland authorities.

Youth Requests Interview.

Dr. N. A. Springer, manager of a sanitarium at Forest Glen, said that dinner had just been finished when the youth made his appearance at his home. After requesting that he speak with him in private, Dr. Springer said, the youth came into his private office.

As they entered the office, Dr. Springer narrated, the youth whipped out a pistol and demanded $100. "I told him that I did not have that much money, as it was Sunday. I told him if he would come back Monday I would give him the money," Dr. Springer said.

"He said, 'there's money in that safe, open it.' I began to maneuver the boy from the office."

Two Shots Fired.

Wallace Wright, of 1765 P street northwest, a dinner guest of Dr. Springer's, was in the dining room as the boy backed from the private office. The doctor motioned for Mr. Wright to leave, as he moved toward the door, Aquilino, the doctor said, fired two shots at Mr. Wright, neither of which found its mark.

Then the youth ran from the place and jumped into a taxicab driven by Frederick H. Garretson, of 313 Fifteenth street northeast, which had driven him from Forest Glen.

Garretson said the youth held the pistol at his side and ordered speed.

In response to a call from the sanitarium, Sergt. Guy L. Jones, of the Montgomery County Police, set out in pursuit. Constable Lee Jones, his brother, also took up the chase. He was off duty at the time, and was riding with a friend, Miss Katherine Thompson.

Girl Sounds Siren.

Miss Thompson kept the siren open and Constable Jones kept the fleeing cab in sight as Sergt. Jones was shaken from the trail.

They came into Rock Creek Park and to Connecticut avenue and Macomb street where, Garretson said, the youth ordered him to stop. "I told him the fare was $6," Garretson said, "and he told me to wait while he held up a grocery store. I told him I didn't want the money that bad."

When he left Garretson's cab, the youth got into another cab and or-

Continued on Page 2, Column 4.

Wales May Entertain Flag Contest Victors

Probability of Meeting Prince Adds Interest to Envoys' Trip.

THE PRINCE OF WALES.

Washington high school girls want to meet the Prince of Wales.

This was made decidedly evident last week when Col. James A. Moss, president general of the United States Flag Association, yielded to requests of teachers of several high schols and made a personal appearance, explaining to the students the object of the good will trip to London and Paris being sponsored by the Flag Association. Col. Moss was explaining the reception for the "envoys of friendship" planned at the two capitals. His mention of a reception by the King of England apparently fell on deaf ears, but when he mentioned "or the Prince of Wales," an audible "A-h-h-h-h!" could be heard from the lips of the feminine contingent in the various schools.

The desire to meet the famous prince was not confined to any one school. The colonel spoke at several of the leading private and public schools during the week, and the reception of the name of the prince in every instance was the same. Marked interest in the contest among the girls of the schools followed the visit of Col. Moss, and the demand for application blanks took an upward spurt.

In his talks to the various schools, Col. Moss stressed the object of the forthcoming pilgrimage in the inter-

Continued on Page 2, Column 3.

MOTORMAN, 42, SHOT BY 2 BANDITS, DIES

James H. Lane Expires as Police Hunt Owner of Automatic Pistol.

James H. Lane, 42-year-old motorman who was shot Wednesday night by two bandits, died yesterday in Casuality Hospital, where he was taken after he resisted the attempts of two-hold-up men who tried to rob him near Trenton place and Nichols avenue southeast.

A shell of a .32-caliber automatic pistol, found on the front platform of the Congress Height car which Lane was operating, is the tangible clew in the murder. A coroner's jury will be sworn in today over the body.

Dectective Sergt. Carlton Talley, of the homicide squad, and a group of officers fro mthe Eleventh Precinct, enlisted the aid of Prince Georges County authorties yesterday in a search for two young men who had been seen in the vicinity of Oxon Hill, Md.

A colored farmer who told police he saw two men, one of whom had a gun, described one of the men as wearing a black sweater. The man who shot Lane also wore a black sweater. The farmer said he saw them in the vicinity of Oxon Hill.

The detectives combed the woods yesterday without any success.

William F. Cole, 25 years old, of Standardville, Va., who was arrested by Traffic Policeman Harold E. Johnson, at Fourteenth and Pennsylvania and who is charged with possession of a dangerous weapon, has

Continued on Page 2, Column 1.

Flier and Sweetheart Killed in Plane Crash

St. Louis, March 22 (A.P.).—Raymond S. Bowers, 23, and his sweetheart, Miss Elizabeth Eslinger, 22, were instantly killed today when a plane piloted by Mr. Bowers fell from an altitude of 200 feet on the outskirts of St. Louis, struck high tension wires and burned.

Mr. Bowers, who received his pilot's license three days ago, was a sergeant in the aviation section of the Thirty-sixth Division, Missouri National Guard. Miss Eslinger was a student in the Harris Teachers College here. Mr. Bowers lived in St. Louis and Miss Eslinger's home was in Wellston, a suburb.

U. S. CLOSES SOVIET TO OFFICIALS' TRIPS

Rule Covers Diplomatic and Special Passports; Quiz by Borah Looms.

(United Press.)

Secretary of State Stimson has issued an order barring all holders of diplomatic and special passports from visiting Soviet Russia.

This order, State Department officials explained yesterday, was sent out a month ago to diplomatic and consular officers throughout the world. It was not made public.

The effect of the new regulation will be to keep all American officials out of the Soviet state, unless they are traveling on the ordinary passports issued to private citizens. The text of the order reads:

"With reference to diplomatic and special passports and the occasional desires of holders of such documents to travel through Russia, you are advised that the department views such proposed trips with disfavor.

"Accordingly when it comes to your attention that a bearer of a diplomatic or special passport contemplates journeying across Russia, you are directed to bring the contents of this instruction to his or her notice. No passport should be given an indorsement for such a purpose."

Chairman W. E. Borah, of the Senate foreign relations committee, when informed of the order, decided to visit the State Department today and make a thorough inquiry into the reasons behind it. He is understood to feel that although the State Department has a right to restrict diplomatic passports at will, it should not deny legislators special passports to go wherever they may choose. The Idaho Senator Long has been an advocate of Russian recognition.

State Department officials said the order marked no change in policy, but only reduced to writing a practice which has been followed for some years. The State Department has never approved of Americans going into the Soviet state with official passports, they said, although it has been permitted several times as a matter of convenience.

Charles R. Hart, American Minister to Persia, crossed a corner of Soviet Russia in 1929, while en route to his post, to avoid a longer and more dan-

Continued on Page 3, Column 6.

BOARD REFUSES MORE FUNDS TO BOLSTER WHEAT

Federal Farm Group Not to Continue Policy of Stabilization.

NOTIFIES PRODUCERS TO REDUCE ACREAGE

Formal Statement Hints at Probable Sale of Some Stocks on Hand.

(United Press.)

The Federal Farm Board yesterday served blunt notice on the wheat farmers of the country that no Government funds will be used in attempts to stabilize 1931 wheat prices and that if the producers wish to help themselves they must do so by curtailing production.

The announcement, made in a formal statement, may reopen the stormy controversy precipitated last year by former Chairman Alexander Legge's attempts to induce the farmers to cut down their wheat acreage. It is expected to stimulate demands from the Progressive bloc in Congress for enactment of additional agricultural legislation, probably in the form of the export debenture or, possibly, the equalization fee. However, with Congress in adjournment until December the Progressives' hands are tied unless the President should call an extra session.

May Dispose of Grain.

Not only will the board refuse advances to stabilize prices on the 1931 crop, but there was a thinly veiled intimation in the statement to the effect that some of the huge wheat accumulation now held by the board's grain stabilization corporation will have to be disposed of in some manner before long.

At last account the corporation held about 200,000,000 bushels of grain and futures and critics of the present system take the attitude that the known existence of this amount of wheat which might be thrown on the market at any moment constitutes a permanent obstacle to higher prices.

"It is too early now to set forth in detail what the sales policy of the Grain Stabilization Corporation will be in the new crop year," the board's statement reads, "except to say that stabilization supplies of wheat will be handled in such a way as to impose the minimum of burden upon domestic and world prices. It should be stated, however, that the Federal Farm Board will not authorize the Grain Stabilization Corporation to make stabilization purchases from the 1931 wheat crop. There will be no alteration or change in the policy of the Grain Stabilization Corporation with reference to the 1930 crop."

Depends on Producers.

From the beginning of its existence the board has maintained that permanent solution of the wheat problem depended upon the willingness

Continued on Page 2, Column 1.

JOLIET DEATHS TERMED IN QUIZ AS 'SLAUGHTER'

Legislator Hits Men for Not Warning Convicts Planning Escape.

HATRED FOR GUARD IS CITED BY CONVICT

Barring of Press Delegates From Inquiry Brings On Resignation Threat.

Joliet, Ill., March 22 (A.P.).—The killing of three escaping convicts at the State Penitentiary here February 22 was described as "needless slaughter" by Representative Michael Igoe during a stormy session of the Legislative inquiry today into prison conditions.

The denunciation came during the questioning of Capt. George Erickson, one of the guards involved in the shooting. The legislator brought out that the guards had known for as long as three weeks that the escape was planned and who was involved, yet gave the convicts no warning. He recalled the testimony of Capt. D. A. Davenport, another guard, and quoted him as saying that the first word that came from the ambushed guards as the convicts cleared the prison walls was:

"Get ready—here they come."

Said Only Three Rifles Used.

"Erickson testified that only three guards took part in the shooting and that rifles were used.

"Would it surprise you to know," Igoe continued, "that there were ten or twelve bullets in the body of each man and that in all some 35 or 40 bullets were fired?

"And would it surprise you to know that Davenport testified that he fired no shots at all? That would leave you two men to fire the entire 40 bullets—with only rifles. Do you still say you had no machine guns to mow down these men?"

"We only used rifles," the captain maintained.

After Erickson's admission that they knew in advance of the escape plan, he was asked: "And wouldn't it have been closer to the dictates of humanity to have warned them that if they tried to escape they would be killed, instead of waiting for them to clear the wall, then shooting them down?"

Dispute Over Press.

"Well, if we warned them again and again they would just postpone the escape until later," Erickson replied.

At this point a bitter dispute broke out among members of the committee when Representative Roger Little, chairman, suggested that newspaper men be barred from the hearing.

Representatives Igoe and Rankin, Democratic members, threatened to

Continued on Page 2, Column 2.

FIRE IN HOME FORCES OCCUPANTS TO JUMP; 6 PERSONS ARE HURT

Mike Hall Sets Mark To Win $100,000 Race

Sun Beau Quits to Finish Fifth in Agua Caliente Handicap; The Choctaw Beaten by Head; Plucky Play Third.

By RONALD W. WAGONER
(United Press Staff Correspondent).

Agua Caliente Racetrack, Mexico, March 22 (U.P.).—Mike Hall, one of America's foremost cup champions, came back in grand fashion before $25,000 fans today to win the wealthiest of all turf races, the $100,000 added Auga Caliente handicap.

The 7-year-old entry of R. M. Eastman made a gallant stretch finish after running in last place for the first quarter mile. Beneath his flying hoofs, the track record fell and a new mark of 2:03 flat for the mile and a quarter was set.

The gelding was ridden by Steve O'Donnell, who rated his mount well. Mike Hall paid the good price of $9.40 to 1.

The Choctaw was second, a neck behind the winner, plucky play was third. The favorite, Sun Beau, finished fifth in the ten-horse field.

Mike Hall started slowly after a quarter mile, he was running in last place—nine horses in front. But Jockey O'Donnell knew his mount and slowly Mike Hall began passing the others, one by one.

Then in a thrilling stretch drive, the gelding mowed down in order the great Sun Beau, owned by Willis Sharpe Kilmer, the Audley Farms' the Choctaw and the Northway Stables' plucky play.

When the race was over, Willie Moran, up on The Choctaw, charged he was fouled by the winner, but the stewards would not allow the claim.

Sun Beau, with Jockey Coltiletti up and the top weight of the field, carrying 129 pounds, suffered much interference in the first furlong.

He was in trouble again at the half mile, where he finally weaved through an opening and rushed to the front. He took the lead, hard pressed by the Choctaw, featherweight contestant, which packed 92 pounds.

Sun Beau could not stand the terrific pace, and when within sight of victory he flattened out badly, and

Continued on Page 13, Column 2.

PRESIDENT ATTENDS RELIGIOUS SERVICES

Hoover, Sunburned at Sea, Drafts Address for Reply at San Juan Today.

U. S. S. Arizona, March 22 (A.P.).—Sunburned and apparently rested by his sea voyage, President Hoover today attended church services on the deck of the Arizona, and then devoted himself to affairs of Porto Rico, where he will land tomorrow.

The President prepared the address which he will deliver in reply to salutations at San Juan. He will land at Ponce at 8 a. m., and with a reception committee will drive to San Juan, a four-hour ride. He will spend the night there before continuing to the Virgin Islands.

Fiscal affairs are getting much of the administration's attention on the trip, with a view toward encouraging less financial reliance on the Federal Government. An increase in the density of the population of the island is seen as necessiting devising a means of increasing the revenue.

This and other problems will be discussed by the President and Gov. Theodore Roosevelt, but Mr. Hoover plans to restrict his public talk tomorrow strictly to greeting the people.

The present relationship between Porto Rico and the United States is considered by the administration to be working satisfactorily and without controversy. However, it is aimed to improve living conditions on the island, and to facilitate the formulation of long-range policies to the satisfaction of the 1,600,000 inhabitants.

The President's party occupied the first row at church services in the shadow of the big guns on the aft deck of the cruiser. Mr. Hoover joined in four hymns and in the prayers under a torrid sun. Spray

Continued on Page 2, Column 5.

VIENNA STORE BURNS WITH $30,000 LOSS

Firemen of Seven Towns in Neighborhood Aid Fight to Confine Flames.

A spectacular fire of unknown cause last night destroyed the Fairfax County Farmers Feed Service at Vienna, Va., caused $30,000 damage and threatened to envelop nearby buildings.

Guy Statts, a member of the Vienna Fire Department, was struck on the head by falling cement as he fought the fire. He was taken to his home. His condition is not thought to be serious.

The flames, fed by hay stored in the three-story frame building near the heart of the town, leaped across the Washington & Old Dominion Railroad tracks and ignited the Vienna station. It then spread to the Parker Coal Yard on the north side of the Feed Service Building.

High tension wires that supply power to the railroad cars were melted by the heat and lay twirling and sputtering on the tracks, endangering the lives of spectators. Telephone wires were burned down and service interrupted. Service on the railroad had not been resumed at a late hour last night.

The fire was discovered soon after 7 o'clock by J. J. Skillman, an agent at the railroad station, who telephoned an alarm. When the firemen arrived the entire building was enveloped in flames.

Companies from Fairfax, Herndon, Falls Church, McLean, Ballston and Clarendon were summoned to the assistance of the Vienna Department and the fire fighters concentrated their work on the salvage of other buildings.

As the railroad station caught fire the firemen concentrated on saving it. The station was only slightly damaged. It then spread to the coal yard, but its spread was halted there with little damage.

Widow of Gen. Pickett, Gettysburg Hero, Dies

Noted as Writer and Lecturer, Former Virginia Belle Made Home Here 35 Years; End Comes in Private Hospital.

Widow of the gallant Confederate general, whose immortal charge at Gettysburg forms a glamorous epic in the Nation's history, Mrs. La Salle Corbell Pickett, internationally prominent in her own name, died yesterday morning.

The end came at a private hospital in Rockville, Md., where she had been under physicians' care for more than two years since being stricken with an attack accompanying hardening of the arteries. Her death was hastened by an injury to her hip received in a fall from her sick bed. Her infirmity and her advanced age had indicated for weeks that death was near.

Funeral services will be conducted at 4:45 o'clock tomorrow afternoon at Gawler's Chapel, 1754 Pennsylvania avenue northwest, probably by Bishop William F. McDowell, of the Methodist Episcopal Church, South. Relatives have not determined whether burial will be beside her husband, Gen. George Edward Pickett, in Hollywood Cemetery in Richmond, Va., or in Arlington Cemetery.

She is survived by her daughter-in-law, Mrs. Georgie E. Pickett, jr., with whom she made her home until her illness, at the Ontario Apartments, Ontario road and Eighteenth street northwest; two grandsons, Lieut. George E. Pickett, 3d, U. S. A. retired, now with the Veterans Bureau, Charlotte, N. C., and Capt. Christiancy Pickett, U. S. A., stationed at Purdue University, West Lafayette, Ind.; two sisters, Mrs. W. F. Cotten and Mrs. W. C. Eley, of Nansemond County, Va., and a brother, Dr. E. F. Corbell, of Sunbury, N. C., as well as four great grandchildren.

A native Virginian, Mrs. Pickett was born in Nansemond County, the daughter of Dr. and Mrs. John D. Corbell, was educated at Lynchburg College and upon her marriage in her early twenties, on September 15, 1863, was known as one of the belles of Virginia.

Her marriage came at a stirring point in the history of the Confederacy, with her husband famous as leader of the famous Pickett's charge on Cemetery Ridge at Gettysburg, an event generally regarded as the "high-water mark of the Confederacy."

Gen. Pickett's death in 1875 at Norfolk led his widow to Washington, where she made her permanent home and carried forward her husband's fame through more than a half century of widowhood. As the "child bride of the Confederacy" she has been the toast of a romantic South, and in the ensuing years she retained the vivacity and beauty which had made her a favorite of the old South.

She was extremely active until the attack which sent her to the hospital. During the greater part of 35 years she had lectured from coast to coast on chattauqua circuits, recounting the dramatic story of Gettysburg, an event she memorialized in seevral books. She became the friend and confident of countless notables, and enjoyed the acquaintance of every President since Lin-

Continued on Page 2, Column 3.

Seven Children Cremated As Fire Razes Farmhouse

Baby in Crib Topples Into Raging Flames When Upper Floor Collapses; Three Others Hurt, Trio Saved in New Hampshire Blaze; Parents Escape.

Holderness, N. H., March 22 (A.P.).—Seven children of Mr. and Mrs. Louis Avery died in the little parlor of their back-roads home early today in a fire which consumed the building in less than a quarter of an hour.

The dead:

Sperle, 20; George, 14; Harry, 10; Alfred, 9; Milton, 5; Daisy, 3, and Joseph, 5 months.

The parents and six other children, three of the latter severely burned, escaped. The burned children were John, 18; Frank, 17, and Thomas, 16. All were taken to a hospital in Plymouth, where it was believed they would recover.

Sperle, returning home early this morning, discovered smoke and roused the others. All except the 5-month-old Joseph had huddled together in the living room, when some one inadvertently opened a door to the rear of the house. Instantly flames, carried on the draft, shot through, enveloping the group.

Mr. and Mrs. Avery, two small sons and a daughter, violet, 8, escaped through the small door leading to the road. The others were enveloped by the flames, and only three were able to fight their way free. A few minutes later the upper floor gave way, carrying with it into the inferno below the crib in which was the baby.

Neighbors, housed by the flames, summoned the single motor truck which is Plymouth's only fire equipment, but by the time it had arrived there was nothing that could be done.

Mr. and Mrs. Avery had one of the largest families in the State. They have had nearly twenty children, several of whom are dead, while others have homes of their own.

The cause of the blaze could not be determined. Avery, an odd-jobs man, had been ill for the last six months. The house was a two-story, wooden-frame building, in dilapidated condition.

Shore Dinners at Hotel Winston Sea Food Grill. Facing U. S. Capitol.—Adv.

Child Tossed to Another House to Safety, but Mother Falls.

WOMAN TRIES LEAP; PLUNGES 3 STORIES

2 Occupants Discover Blaze in Q Street Residence in Early Morning.

Flames sweeping through a residence at 1744 Q street northwest early yesterday morning drove occupants of the house before them, forcing several of the family to leap to safety, and seriously injuring one woman, who fell three stories as she attempted to leap into the outstretched arms of a would-be rescuer. Four others suffered more or less severe burns and one man was cut about the legs as he kicked in a glass door to awaken a sleeping family.

A child was tossed to safety across the space intervening between two houses, but when its mother attempted to leap after it, she fell.

The seriously injured woman is Mrs. Peggy Davis, 30 years of age, who is at Emergency Hospital with a fractured leg, fractured pelvis, possible fractured skull and internal injuries. Her condition is grave.

Others Are Injured.

The others injured are Mrs. Ella Davies, 64 years of age, at Emergency Hospital with burns about the legs, hands and neck; William Davies, confined at the home of Charles S. Groves, a neighbor, of 1742 Q street, with burns about the face and hands; Mrs. Mary Gladden, 25 years of age, irritation of lungs caused by smoke; Miss Louise Steidley, 25 years of age, burns about the face and body, and Daniel Mularkey, 30 years of age, cuts about the leg.

Mrs. Mary Gladden, daughter of Mr. and Mrs. William Davies, and a friend, Miss Louise Steidley, of 815 Eighth street northwest, returned from a social engagement early yesterday morning and retired to their room on the third floor.

Shortly after they came home they thought they smelled smoke. Miss Steidley said, and they heard little Billy Davies, 8 years of age, who was sleeping with his mother, Mrs. Peggy Davies, on the third floor, rear, cry.

Like Opening Furnace Door.

At first they believed Billy was the victim of a nightmare, and they prepared to go to sleep. About 3:30 a. m. they heard the child scream, and the smell of smoke was more pronounced. Miss Steidley opened the door of the bedroom.

"It was like opening the door of a furnace," she said.

The flames were sweeping the hallway and it appeared that escape was impossible. She slammed the door again.

Meanwhile, Mr. and Mrs. Davies, who were sleeping on the second floor front, were awakened. They tried to escape by the hallway on the second floor, but were met by a rush of flames. The elderly man, who is a division manager at Woodward & Lothrops, helped his wife out of a window of their room which opened on the roof of a porch connecting the Davies home with that of Charles Groves, next door.

Miss Steidley, trapped on the third floor, managed to make her way to safety by leaping from the window of the room she was in, to this second-story roof. Then she and Mr. Davies caught Mrs. Gladden as she jumped.

Trapped in Bedroom.

Mrs. Peggy Davies and her young son were trapped in their bedroom on the third floor. Their cries attracted Daniel Mularkey, who had stopped at the scene of the fire in a taxicab, his taxi chauffeur, Robert Fox, and Paul Esperdy, of the Sigma Nu Phi Fraternity House, at 1755 Q street northwest.

Mr. Mularkey kicked in the front door of the Groves home, and he, his driver and members of the fraternity proceeded to awaken that family. When they heard the cries of the

NEWS of SUBURBAN Washington and the Surrounding States Appears on Page 3 Today

Calvin Coolidge Says:

Now that the proposed European tariff truce has been voluntarily abandoned, it is possible to discuss it with more freedom in the United States. Some claim was made that it was inspired by an intention to erect continental tariff barriers for the purpose of encouraging trade among themselves and discourage trade with our country. Some looked on it as beginning an offensive and defensive trade alliance against goods produced here.

Probably that was not correct. European nations are small in territory and contiguous like our own States. Whatever they could do to encourage commerce with each other by limiting or removing unnecessary restrictions ought to be looked on with favor by us. We want Europe prosperous. But a trade alliance of one section of the world against another section is of the same essence as a military alliance. It would be a source of irritation and suspicion.

Such tariff rates as are necessary for the protection of domestic industry are proper and friendly. But retaliation and tariffs or agreements for the main purpose of injuring the trade of another country are not wise. Europe needs our trade more than we need hers.

(Copyright, 1931.)

Wilkins' Quartermaster, Swept Off Craft, Drowns

Polar Submarine Nautilus Arrives at Brooklyn Navy Yard With Flag at Half-Mast Due to Loss of Crew Member; Search Fruitless.

New York, March 22 (A.P.).—The Navy base in Brooklyn was informed today that Willard I. Grimmer, quartermaster of Sir Hubert Wilkins' polar submarine Nautilus, was swept overboard and drowned while the submarine was off Swinburne Island, in the lower bay, on its way to the Navy yard from Claymont, Del., this afternoon. The submarine passed Quarantine with its flag at halfmast.

The Nautilus, which will be used by Sir Hubert on an Arctic exploration cruise next summer, is on its way to the Navy base, where it is to be christened Tuesday by Jean Jules Verne, grandson of the French novelist.

Commander Sloan Danenhower is in command of the undersea craft on its journey from Delaware.

Grimmer, whose name in first reports was also given as Giller, was 24 years old. His home is in Philadelphia.

Word of the drowning came in a radio message for help from the submarine, which was in tow of the tugboat Caspian. The Nautilus and the Caspian stopped while their crews searched for the body of the seaman. A police launch, a Coast Guard patrol boat and a hydroplane from Curtiss Field and a police airplane arrived to help in the hunt.

The search, which was hampered by rough water and a stiff breeze, was abandoned after two-and-one-half hours.

Philadelphia, March 22 (A.P.).—Willard I. Grimmer, a member of the crew of the polar submarine Nautilus who drowned off Swineburne Island today, leaves a bride of less than three weeks, having been married here early this month to Miss Mary Fountain, 21.

Grimmer was a former radio operator in the United States Navy. Until engaged last month to accompany Sir Hubert Wilkins' expidition to the North Pole aboard the Nautilus, he recently had been employed as an insurance salesman. It was understood then that he would serve as an electrician and assistant radio engineer.

trapped mother and her child they rushed to the third floor of the Groves residence.

The window of the bathroom faced Mrs. Peggy Davies' window. The distraught woman tossed Billy across the space between the two houses and Mr. Mularkey caught him safely.

Jump Despite Warning.

Mr. Mularkey said that Mrs. Davies then prepared to leap. Mr. Mularkey declares that he cautioned her not to jump, that the fire department was on its way and would save her.

Despite his warning, he related, Mrs. Davies flung herself toward him. He caught her in his arms, he said, but her weight was too much for him. Her body broke from his grasp and she plunged three stories to the ground.

Ambulances and doctors had been called and the elder Mrs. Davies and Mrs. Peggy Davies were taken to Emergency Hospital. Mr. Davies was treated at the scene of the fire. Mr. Mularkey was also taken to Emergency for treatment of a cut on his leg, received when he smashed in the door.

Miss Steidley and Mrs. Gladden were treated at George Washington University Hospital.

Mrs. Hoover Talks On Radio Tonight

First Lady to Tell of Work of Women and Girls to Aid Conditions.

(Associated Press.)

Mrs. Herbert Hoover is expected to return to the White House today noon from the President's recreation camp in the Virginia mountains.

At 7:45 tonight the First Lady is scheduled to portray efforts of the women and girls of the country to alleviate depressed conditions in a radio address of the National Broadcasting System.

Either tonight or tomorrow she is expected to leave for Asheville, N. C., to visit her convalescent son, Herbert Hoover, jr.

Grounded Vessel Is Floated Again

Liner Which Went on Reef With 200 Aboard Goes Toward Liverpool.

Glasgow, Scotland, March 22 (A.P.).—The Canadian Pacific liner Montclare, which went aground on a reef off the Island of Cambrai in the Firth of Clyde last night, was refloated at 12:20 p. m. today and proceeded toward Liverpool.

The 200 passengers from the ship, who had taken to lifeboats after the vessel crashed onto the reef in a thick fog, were picked up by tugs. They included a score of mothers and their children. The crew remained abroad.

The Montclare received a bad hole in her bow.

BOARD HALTS BUYING TO STABILIZE WHEAT

Continued from Page 1

of the producers to limit production and to arrange for efficient marketing through cooperatives.

Those in close touch with the situation inclined to the view that yesterday's announcement means that the board is now putting it up to the producers to follow the board's suggestions with the implication that if there is a substantial curtailment in 1931 the board will cooperate by carrying the existing stores through the present year in such manner as to avoid depressing the market.

"Growers must recognize the responsibility that rests upon them," the board declared. "The Federal Farm Board is encouraged by reports from the principal wheat producing regions that growers are organizing to reduce acreage and market cooperatively. These and efficient production are the surest means of permanent relief.

Some Progress Made.

"Some progress has been made, but it is only a beginning. The movement must be carried to all farmers in all regions. Spring planting of wheat is at hand. Let farmers in that region heed the warning to reduce acreage, and as planting time in other regions rolls around, farmers there should do the same."

The hint that some of the accumulated surplus may be marketed is contained in a declaration that the Stabilization Corporation "can not indefinitely buy more than it sells, or indefinitely hold what it has bought. It can not follow a regular policy of buying at prices above the market, paying yearly storage charges, and selling below cost. Farmers know this, and would not ask that it be done. It would not be, in the long run, in the farmers' own interest."

A complication arises from the fact that in Kansas and Southwestern wheat States, the 1931 crop is already planted and curtailments have been slight. In Kansas, for instance, the acreage now planted is only 1 per cent under last year, while in Texas there has been an increase. Nebraska and a few other States have reported slight decrease. This means the burden of any substantial curtailment will have to be borne by the Northwestern States, which have not yet planted.

Nye Forecasts Calamity.

Senator Gerald P. Nye (Republican), North Dakota, a State which leads in spring wheat production, said yesterday the board's announcement, if carried out, may result in "a serious calamity." Senator William E. Borah (Republican), Idaho, indicated that he would have something definite to say about the board's action today. Borah has contended for some time that the present farm relief act is a demonstrated failure. He is chairman of the special committee appointed by the recent Progressive conference to study the farm situation.

So far $400,000,000 of the $500,000,000 authorized by the marketing act, has been made available to the Farm Board and the other $100,000,000 will be available July 1. About $300,000,000 is now tied up in loans and commitments.

MOTORMAN, 42, SHOT BY 2 BANDITS, DIES

Continued from Page 1

been questioned by detectives in connection with the case.

He denies any knowledge of the crime. When arrested, Johnson said, Cole attempted to strike him. Johnson said Cole had a blackjack in his possession.

Another suspect who has been detained at the Eleventh Precinct in connection with the case will probably be released today, according to Lieut. F. M. Dent.

An abandoned automobile, the gasoline supply of which was exhausted, which was found near the holdup scene proved to have been stolen from A. B. Price, of Richmond, Va. It is thought that the holdup men may have used this car.

FAULTY FUEL HALTS VIKING RELIEF PLANE

Balchen and 2 Companions Forced to Delay Trip in Newfoundland.

Corner Brook, N. F., March 22 (A.P.).—After a 7-hour flight from St. Johns, N. B., Bernt Balchen and his two companions, en route from Boston, Mass., to the scene of the Viking disaster, brought their amphibian down here today. They made a rough but safe landing on the waters of the Humbermouth, in the Bay of Islands, at 1 p. m., Atlantic standard time.

Hope of continuing immediately to Horse Island to start the search for two Americans and 24 other men presumably lost in the explosion which destroyed the sealing ship a week ago, was dissipated when the fliers found that the gasoline supply here was not suitable for the big plane.

It was revived almost immediately, however, when arrangements were put through for a special train with 25 casks of airplane gasoline to leave St. Johns, several hundred miles away on the east coast, within a few hours. Whether the fuel can arrive tomorrow, however, is problematical because of weather conditions.

Railroad Is Impassable.

An express train due at St. Johns last Friday has not yet arrived and the tracks are impassable in many places.

Meanwhile, a second plane, piloted by Robert F. Fogg, of Concord, N. H., carrying Al Mingalone, a commercial photographer, passed over Corner Brook shortly after the Balchen plane came down. It landed at Hampden, 50 miles from Horse Island, at 5:57 p. m. today. A third plane, piloted by C. F. Kent, who took off from Moncton, N. B., Saturday with the intention of obtaining news pictures, was down at Pictou, N. S., with spark plug trouble.

News from the vicinity of Horse Island was that the eight men who constituted the last of the survivors of the Viking had been taken off this morning, six of them on stretchers, by 50 seamen under direction of a Dr. Patterson, one of the rescue ship surgeons.

With their departure, Horse Island, whose three families have done their best to feed and attend to the wants of the injured, lapsed again into the quietude that was its accustomed lot before last week.

Sagona Locked in Ice.

The departing survivors and rescuers headed for the steamer Sagona, which already has aboard the greater part of the Viking's shattered company. The Sagona is locked in ice several miles off shore and the only way leads across treacherous floes which jam White Bay.

Nine of the Viking crew are aboard other vessels in the fleet of rescue craft which pushed through the ice pack to respond to the message for succor flashed out by young Bartlett, a radio operator, at Horse Island.

The Viking originally had 155 men. Two bodies have been recovered, while 26 remain missing. The steamer Foundation Franklin, which is carrying the body of Patrick Bartlett, was due at St. Johns this afternoon, but so far has not been reported.

The Balchen plane was engaged primarily to hunt for Varick Frissell, of New York City, and his companion and friend aboard the Viking, A. G. Penrod, of New York. It will, however, attempt to locate any survivors and Balchen plans to survey the entire area from the air.

LEGISLATOR SCORES KILLINGS AT JOLIET

Continued from Page 1

resign if any such course were pursued.

"It is all right for the committee to have a secret session to determine some course of action," Igoe said, "but when they question any one connected with the prison it immediately becomes public business and we have no right to keep it from the press."

After considerable debate it was decided to keep the meeting open, but the dispute flared again when Rodney H. Brandon, head of the State Department of Public Welfare, moved that the names of guards who participated in the killing of seven convicts at the institution during the current disorders be withheld.

Testimony of Convict.

"I don't see how we can get along without them," Igoe said.

Brandon retorted that Igoe was attempting to "cover up the truth" and make political capital of the investigation.

From Convict Harvey Rogers, of Chicago, came word that inmate hatred centers upon one man—Capt. Davenport.

The convicts believe, he testified, that Davenport "put on the spot" the three men killed Washington's Birthday.

"What's more," he said, "Davenport and his stool pigeons could give lessons even to Al Capone."

The expected parade of a few more notorious convicts before the committee did not materialize. It had been planned to call such men as Nathan Leopold, Richard Loeb, Marty Durkin, "Midget" Fernekes and others, but the committee decided against this.

Names Given Committee.

Harry Olson, convict, who witnessed the slaying of one of the three escaping prisoners, February 22, tonight gave the committee the names of ten inmates who, he said, would tell, if called in a group, of brutalities in the prison here.

Chairman Little announced the committee would hear the convicts Olson named and members of the pardon and parole board tomorrow and then recess so members may return to the legislature Tuesday.

It will be to your advantage to watch the Real Estate offers in Post Classified Ads.

SPECIAL NOTICES

the District of Columbia will hold an examination for those wishing to obtain certificates to practice in the District of Columbia as certified public accountants on the three (3) days beginning on or about THURSDAY, MAY 14, 1931, the exact time and place to be more specifically announced later. Applications must be made on forms provided by the Board and filed before April 15, 1931, with C. V. Darby, Secretary, Munsey Building, Washington, D. C. 23

Window SHADES; Floor Coverings; SCREENS; prompt soon. serv. KLEEBLATT, 11th and H nw.; Line. 0670.

BOYD Business University Accredited Secretarial and Business Courses. Boyd and Gregg Shorthand. Diploma. Large Employment Agency. New Classes Now Forming. (Est. 12 years.) 1333 F St. (Opp. Fox). Nat. 2342.

Nation's Wealth Per Capita Placed at $2,977 for 1929

America's Total Possessions $361,800,000,000, Increase of $41,000,000,000 Since 1922; Average Riches Differ Widely With States.

New York, March 22 (A.P.).—Your Uncle Sam has taken on a little more financial avoirdupois since you last heard from him.

Instead of being worth a mere $320,800,000,000, as in 1922, he is the happy possessor, as of 1929, of the tidy sum of $361,800,000,000.

Of course, that does not include his silver and gold bullion and coin, value of naval ships, privately owned water supplies or other such odds and ends, because they can not be allocated to States and split up 48 ways for per capita purposes.

As for per capita—that is you and I—each of us has the neat private fortune of $2,977 to our credit, which we earned and put away—statistically—in the old stone jug on our average income of $892 a year.

The National Industrial Conference Board says that even as far back as 1914 the national wealth, distributed by States, in current dollars, was $188,600,000,000, so that by 1929 your Uncle had increased 88 per cent in riches. The rise represents the actual physical growth in national assets.

The term national wealth represents tangible physical assets only. It excludes credits and securities, but specifically includes land and structure and other improvements thereon, the equipment of industrial enterprises and farms, live stock, railroad and public utilities land and equipment, personal property, motor and other vehicles, and such.

In case you live in Nevada, just hold your first place with per capita wealth of $6,318. But if in Mississippi, bring up at the rear with only $1,242 to the individual.

In any of these States the per capita is given as:

Alabama, $1,264; Arizona, $3,686; Arkansas, $1,557; California, $3,093; Colorado, $3,418; Connecticut, $3,890; Delaware, $3,056; Florida, $2,029; Georgia, $1,528.

Idaho, $4,119; Illinois, $4,227; Indiana, $3,082; Iowa, $4,617; Kansas, $3,626; Kentucky, $1,536; Louisiana, $1,858; Maine, $2,910; Maryland, $2,804 Massachusetts, $3,562; Michigan, $2,795; Minnesota, $3,731; Mississippi, $1,242; Missouri, $3,131; Montana, $4,755; Nebraska, $4,241; Nevada, $6,318; New Hampshire, $3,440; New Jersey, $3,415; New Mexico, $2,300; New York, $3,276; North Carolina, $1,787; North Dakota, $2,803; Ohio, $3,250; Oklahoma, $1,803; Oregon, $4,084; Pennsylvania, $3,425; Rhode Island, $3,251; South Carolina, $1,593.

South Dakota, $4,964; Tennessee, $1,909; Texas, $1,906; Utah, $3,505; Vermont, $2,637; Virginia, $2,347; Washington, $3,699; West Virginia $3,143; Wisconsin, $3,073; Wyoming, $4,119; District of Columbia, $3,849.

WINNERS OF FLAG CONTEST MAY MEET PRINCE OF WALES

Continued from Page 1

est of world peace through the education of the children of all lands in rational patriotism.

"If permanent peace among the nations of the earth is ever to be established the world must first think in terms of peace," Col. Moss said. "However, the world can become peace-minded only by teaching the childhood of the earth not to think of war as a means of settling international disputes. If the awful horrors, sufferings and waste of war are impressed upon the minds of the children of today they will, of their own accord, work out a plan, when tomorrow they will be in control of the governments of the world, whereby they will repair to the conference table instead of the battlefield for the settlement of any differences which may arise between their respective countries—they will appeal to reason and not physical force for the adjustment of international differences. As men and women they will forbid war.

"Children need guidance. For the inculcation of ideas into the minds and hearts of childhood, motherhood—womanhood—is the natural and logical guidance. We never forget our prayers and other things which, as lisping children, we were taught at our mother's knees.

"What with the progress that has been made in the perfection of poisonous gases, bombing airplanes and other agencies for the destruction of human life, another war would be terrible beyond conception.

"The women and children of today can prevent another war. The only thing they need do is to organize."

Students in all parts of the city were busily engaged in the preparation of essays on "The Typical American Boy" or "The Typical American Girl," to be submitted in the contest to determine which Washington boy and girl shall be named as "Envoys of Friendship" in the forthcoming tour planned by the United States Flag Association. Instructions, printed on the application blanks and in The Washington Post, were being carefully studied, and it is safe to say that very few high school students between the ages of 14 and 18 missed reading The Post yesterday.

Indorsement given in The Post yesterday by representatives of the leading religious faiths of the United States stimulated interest in the competition and brought new applications for blanks from the few eligible children who had not entered before that time.

All boys and girls between the ages of 14 and 18, if students at a public or private high school, senior or junior, in Washington, are eligible to compete for this European trip. They must be of high moral character, good personality and good scholastic attainments. The two winners, one boy and one girl, will be sent to London and Paris, all expenses paid, after making a patriotic pilgrimage to historic American places.

In London they will be received by the king or the Prince of Wales and will take part in a monster good-will mass meeting, at which thousands of English children will be present, and where the message of friendship will be stressed in talks by members of the party. These talks by the children will be sent by radio to the United States and broadcast over the country through a Nation-wide hook-up. At Paris they will be received by the President of France and again will participate in a good-will mass meeting, at which thousands of French children will be present.

The trip is one that is well worth winning. Details are always published first in The Washington Post.

MRS. PICKETT, WIDOW OF WAR HERO, DIES

Continued from Page 1

coln, including Hoover, whom she knew when he was Secretary of Commerce. To the drawing room of "Mother Pickett," as she became known in her late years, came authors, actors, diplomats and other celebrities.

In her several books, with "Literary Hearthstones of Dixie" as a favorite, she wrote intimate reminiscences of Louisa May Alcott, Clara Barton, Mrs. Robert E. Lee, Mrs. Jefferson Davis, Celia Thaxter, Lucy Larcom and Julia Ward Howe, Joel Chandler Harris, among scores of others.

To the time of her illness she continued to relate the vivid experiences of her life and had written only a few chapters of her most colorful work, "My Memory Chain," which was left unfinished. It contained reminiscences of the hazardous journey she made with her small son to Canada at the end of the Civil War to join her husband, who fled there in exile.

Mrs. Pickett was honorary president of the United Daughters of the Confederacy, former president of the League of American Pen Women and a founder of the Arts Club of Washington.

Relatives said last night that the exact age of Mrs. Pickett was not known. They said that records showed that she was either 88 or 90 years old.

YOUTH ARRESTED IN 25-MILE CHASE

Continued from Page 1

dered the driver to take him to Ninth and H streets northwest. Constable Jones notified a Third Precinct scout car that the man in the cab, they thought, was wanted for a shooting in Maryland.

Youth Is Captured.

Patrolmen R. F. Rector and W. S. Rinker, of the Third Precinct, overtook the second cab at Fourteenth street and Thomas circle. They captured the youth and disarmed him.

He was brought to the Third Precinct Station where, the police say, he admitted the entire escapade. According to the police, Aquilino said that his father had been an inmate at the sanitarium a short while ago, and money was owed to his father for overpayment of a bill. He went there to get the money back, he told police.

Under further questioning, the police said, Aquilino said he had "borrowed" the pistol from a woman without her knowledge. "Why did you shoot?" he was asked by police to which he is said to have replied, "I don't know. I just lost my head."

He was turned over to Sergt. Jones and Prvt. Charles T. Barns, of the Montgomery County police. He was arraigned before Justice of the Peace Ward W. Caddington, of Silver Spring, and a warrant was issued on a charge of assault with a dangerous weapon. He was held for $2,500 bond.

FACTORY DEMONSTRATION SALE

69c To Advertise a Limited Number 'Parkston' Fountain Pens

This Certificate and 69c Entitles the Bearer to One of Our Genuine $3.00 Parkston Self-Filling Fountain Pens

69c

This is the master or bankers' size and holds four times the amount of ink of the average pen. This certificate good only while advertising sale is on. Has the hard, unbreakable barrel. Every pen tested and guaranteed indestructible by the Parkson Fountain Pen Co., New York City. Choice of six different colors—Green, Onyx, Mahogany, Grey, Black, Blue. In 3 sizes, bankers', regular and ladies'. Get yours NOW.

For Sale at

GOODYEAR RAINCOAT CO.

923 F St. N.W.—Washington, D. C.

Mail Orders, 5c Extra

On Sale Mon., Tues., Wed. and Thurs., March 23, 24, 25, 26

WINSHIP DEATH LAID TO FEAR OF INSANITY

Note Discovered, Telling of Retired Navy Officer's Murder Impulses.

San Francisco, March 22 (A.P.).—Authorities today expressed the opinion Lieut. Comdr. Emory Winship, 59, retired naval officerr and San Francisco capitalist, killed himself because he feared he was going insane.

A note addressed "To my dear family and friends, and especially Joseph Preston (manager of the Winship estates)" was found today. In it Winship said, "Mad impulses keep coming over me to take two or more lives. If I continue to resist them I will lose my mind."

Winship shot himself yesterday in a bathroom as his wife, the former Dorothy Lamar Blount, of Macon, Ga., mounted the steps of their fashionable apartment here. A week ago a disagreement arose and Mrs. Winship took apartments at a hotel. She was returning home to obtain some of her belongings.

"I can face anything but insanity, which would mean prolonged embarrassment to those who care about me," the note continued. "I desire my remains be cremated and interred in Rose Hill Cemetery at Lincoln, Ga."

A postcript added he had enough assets to take care of his dependents. It was signed "Emory Winship."

The suicide note was written just before Winship locked himself in the bathroom and fired a bullet into his brain. Due to the faithfulness of a Negro valet, William Myreck, the note was not revealed until today. Winship gave it to Myreck to deliver to Fred Rasmussen, manager of a building owned by the lieutenant commander. The instructions were carried out and the note was not disclosed even to the coroner until today.

Neither police nor friends would attempt to say what lives he was tempted to take.

Winship's first wife, Katherine Dillon Winship, died in November, 1920, at Macon, Ga., where they had gone to live. At her death Winship came into control of the estate which he had administered ever since as executor. Two children were born of the marriage, Katherine Winship, 22, now attending Bryn Mawr, near Philadelphia, and Henry D. Winship, 25, head of a trucking business at Macon.

After his wife's death Winship came back to San Francisco and in 1928 returned to Macon to marry his second wife.

Winship was retired from the Navy on October 28, 1906, because of disabilities received in line of service. He was made a lieutenant commander on the retired list on July 1, 1918. Before his retirement he saw seven years of sea service. Later he was called back into the service for two and one-half years.

HOOVER ATTENDS CHURCH SERVICES

Continued from Page 1

came on deck covering many of the officers and sailors.

Chaplain Neyman preached a vigorous straight-from-the-shoulder sermon before the distinguished voyagers. In conclusion, he said:

"Do not let the little things lick you. Don't be afraid of the big things."

After the services Mr. Hoover shook hands with the chaplain. Mr. Hoover appears to be enjoying his rest and his sun-burned cheeks are filling out.

Ship's Failure to Meet Hoover Is Unexplained

(Associated Press.)

Rear Admiral John Halligan, acting chief of operations, said last night the Navy Department had instituted no inquiry into the failure Saturday of the destroyer DuPont to reach the battleship Arizona in time to participate in a scheduled review before President Hoover.

The DuPont was to have arrived alongside the Arizona, Porto Rico bound, while the Chief Executive reviewed and inspected the crew of the warship. The ceremonies were delayed about an hour awaiting its arrival, then conducted without the DuPont. She joined the Arizona five hours after her scheduled rendezvous. Rear Admiral Halligan said no report explaining the DuPont's tardiness had reached him.

Naturally, he said, the incident would have to be explained, but the initiative in seeking an explanation would not be taken by the department. The commander of the DuPont, in the ordinary course of his duties, would report to the commanding officer of the destroyer squadrons of the scouting fleet to which the DuPont belongs.

If that officer considered the explanation satisfactory Admiral Halligan said, no higher authority need act. The Navy Department would not move unless the incident was brought to its cognizance by the destroyer squadron's commander. "The explanation might simply be poor visibility or some other natural cause," he added.

DECREASE IN BANK FAILURES IS SHOWN

78 Closed During February; Situation Now Good, Report Reveals.

(Associated Press.)

A sharp decrease in the number of bank failures in February as compared with January was reported yesterday by the Federal Reserve Board in its monthly review of business and financial conditions.

The board's tabulation showed there were 78 failures last month, against 199 in January, 344 in December and a total of 1,345 during 1930. The decrease bore out the board's statement a month ago that the 1930 depression had the effect of adjusting the banking business and of Treasury officials that the year had seen the elimination of most of the weak banks of the country.

Now in Strong Position.

The board said the banks were now in a strong position.

Banks in February had deposits of $41,968,000 while those of that failed in December and January together had total deposits of $122,696,000 while those that failed in 1930 had deposits of $864,715,000.

The board said that Reserve Bank credit outstanding showed a further decline in February, corresponding to a decrease in member bank reserve balances, together with an inflow of gold from aboard.

Member bank credit, it said, was at a somewhat higher level in February than in the preceding month, while commercial loans continued to decline. The latter reduction, the board said, was more than offset by the growth in banks' investments, together with a slight increase in loans or securities.

Lowest Since 1924.

Toward the end of February the board found that the volume of Reserve Bank credit outstanding declined to $900,000,000, the lowest since 1924, with the decline between December and the latter part of February totaling $470,000,000, reflecting chiefly an increase of $70,000,000 in the stock of gold and the return flow of $320,000,000 of money from circulation.

"The return flow of money from circulation," it continued, "taking January and February as a whole, was approximately the same as in most recent years, but smaller than in 1930. The amount of currency in circulation at the end of February was somewhat larger than a year ago, indicating that cash withdrawn by the public on account of disturbances in the banking situation in November and December was still outstanding in large volume."

Greater Than Usual.

The total volume of acceptances outstanding, the board reported, also declined after the turn of the year but was no greater than usual. Acceptance holdings of the reserve banks, it continued, were smaller on the average in 1930 than in either of the two preceding years reflecting an easy condition of the money market, abundance of short-time investment funds and the generally smaller demand for reserve bank credits.

The board said that at the end of February the member banks, with a relatively low level of total loans and investments, a large volume of balances with correspondents, and a small indebtedness to the reserve banks, were in a strong position to meet financial requirements of trade and industry in the approaching spring season.

Merchant Ships Show Decrease

Privately Owned American Vessels Gain; Britain's Craft Top List.

(Associated Press.)

The merchant fleet of the United States was the only one among the principal maritime nations to decrease both in number of vessels and tonnage in 1930.

The Shipping Board yesterday attributed the falling off to reduction of the Government-owned fleet by scrapping and sale. Although American shipping as a whole declined by 71 ships and 249,918 gross tons, privately-owned American fleets gained by 27 ships and 241,150 tons.

Norway gained most, with a net increase of 93 vessels and 633,344 tons. In merchant shipping Great Britain's fleet of 3,050 ships, totaling 18,290,830 tons, headed the list for 1930. The United States, with 1,625 ships of 9,276,190 tons, was second. Japan ranked third in number and fourth in tonnage; Germany, fifth in number but third in tonnage.

Missing French Flier Found.

Casa Blanca, Morocco, March 22 (A.P.).—Lieut. Bernard, French flier, missing since last Wednesday on an attempted flight from Marseilles to Dakar, was found last night 50 miles off Cape Juby sitting helpless in his plane. He had been forced down at sea by motor trouble. The destroyer Touareg brought him in here.

ELECTRIFIED DESK

Arrives In Washington

See This New Shaw-Walker Sensation—That Gives You a Private Secretary for Every Worker in Your Place, With NO PAY

You don't have to be in the market for desks to inspect with keen interest Shaw-Walker's new *Electrified Desk* now being exhibited to throngs of executives, office managers, professional men and purchasing agents. Everyone who has feasted his eyes upon it is amazed—predicts it will make all other desks as out of date as Haynes' first automobile.

Priced As Low As $50.00

The man with the greatest grudge in the world against *detail* must look elsewhere for something to hate. The Electrified Desk organizes everything in *spite* of the person who uses it.

The man blessed with a love for beauty simply revels in delight, for this masterpiece is a rare combination of business efficiency and beauty of line and color—is crowned with an oversize, patented top, glare-proof and cold-proof, that makes work a joy. You simply can't "see" this desk in cold type! Many say it's worth paying admission to look at—but maybe that's going too far. You can inspect it any time—or send coupon for complete information.

SHAW-WALKER

Washington, D. C., Baltimore, Richmond

Free Inspection

THE SHAW-WALKER COMPANY, F. 3-23
605-13th St. N.W., Washington, D.C.
Without obligating me in any way, send complete information on the new "Electrified Desk."

Name.....

Business.....

Address.....

Hickey-Freeman CUSTOMIZED CLOTHES

The Meadow Brook

Discerning gentlemen will note the decidedly British flavour of our newest Top-coat model, the Meadow Brook.

This fly-front coat is authentic in the most minute detail. The typical Bond Street change pocket, and its buttoned through half-cuffs quickly set it apart from the rank and file of lighter-weight coats.

The Meadow Brook is offered in imported cheviots and Harris tweeds. Customized by Hickey-Freeman.

SIXTY DOLLARS AND MORE

Goldheim's

Apparel for gentlemen—Established 1875

FOURTEEN HUNDRED AND NINE H STREET

Gowns *and* Frocks

So simple in line and so disarmingly feminine in their intricate handmade details, they could be fashioned by none other than Hickson's.

$45.00 to $95.00

Hickson INC

1215 CONNECTICUT AVENUE

"Home of Special-Processed Cleaning"

THAT MILLION DOLLAR LOOK

Is Easy for the Man Who Knows These A. B. C.'s

Better Cleaning does not necessarily cost you more. It is an improved method of proper cleansing and greater protection to materials and styles.

Special Process Cleaning

Let us call for your cleaning and demonstrate the wisdom of choosing your cleaner with regard to the facilities behind him.

MEN'S SUITS $1.00
TOPCOATS $1.25
FELT HATS ..... .75

Phone ATlantic 0023

VOGUE -Cleaners-

3rd and Eye Sts. N. E.

A Washington-owned-and-operated institution of cleaning and laundry service.

Your Real Estate Agent

An increasing number of property owners find it advantageous—and economical as well—to place their rentals in our care.

Our ample resources and efficient organization assure prompt collection and immediate remittance of rent to you. Then there is the matter of repairs—made only when our experts decide necessary, and then at a minimum cost under supervision of our own men.

We Invite Conference About Your Property

THE WASHINGTON LOAN AND TRUST COMPANY

F Street at Ninth — Seventeenth Street at G

JOHN B. LARNER, *President*
ALFRED H. LAWSON, *Vice President and Real Estate Officer*
HERBERT W. PRIMM, *Assistant Real Estate Officer*
EDWARD L. BRADY, *Assistant Real Estate Officer*

Resources Over Twenty Million Dollars

Read The Post's New Classified Ads

CURRENT EVENTS IN VIRGINIA AND MARYLAND

ARGENTINA RENEWS APPLE IMPORT BAN

Stringent Rules Hit Crop in Virginia; Reprisals Against United States Seen.

Special to The Washington Post.

Winchester, Va., March 22.—Stringent regulations for the importation of fresh fruit have been renewed by the Argentine government, which will seriously affect apple growers of Virginia and other States, according to word received today by Harry F. Byrd, incoming president of the Virginia State Horticultural Society, from United States Senator Claude A. Swanson, of Virgina, in Washington.

Senator Swanson regards the action of Argentina as a tariff reprisal. "The last tariff bill," he said in a letter, "seems to have gotten us in trouble all over the world, and it is difficult to say how far these reprisal will go."

Mr. Byrd said he intended to go to Washington Wednesday for a conference with Federal officials to determine upon steps possibly looking to a modification of the order. He said the stringent regulations imposed by Argentina would virtually ruin the market for Ben Davis apples, as the bulk of the output of those trees had been shipped to Argentina in the last five or six years.

The State Department in Washington has received a cable from one of the American commercial agents, a Mr. Bliss, in Buenos Aires, stating that the government there had just published its decree regulating the importation of fresh fruits. It prescribes that apples, pears and certain citrus fruits be wrapped in water-proof, stamped with the name of the producer and country of origin and be packed in standard boxed container. Importation of fruit in bulk is prohibited. The importation of barreled apples is thus precluded, the cable said.

Apples and pears (presumably in boxes) may be imported from May 1 to December 15. This provision, it was stated in the message, appears to bar apples from New Zealand, Africa and Chile and in part from Canada. The decree is effective next July 1.

Girl Wounded by Shot; Danville Man Accused

Danville, Va., March 22 (A.P.).—W. F. Keck, 65, was arrested here today on a charge of shooting and wounding Eliza Huey, 22, of Tocoa, Ga. The shooting occurred in a room in a local hotel.

The girl, whose condition is not considered serious, told police that she quarreled last night with Keck, whom she had known here since last May, and that he shot her after a renewal of the quarrel this morning.

DIED

BALL—On Sunday, March 22, 1931, at his residence, 129 Carroll street southeast, ALONZO B., son of the late Horatio and Mary J. Ball.
Funeral service will be conducted at the above address on Tuesday, March 24, at 2:30 p. m. by the Rev. H. M. B. Jones. Relatives and friends invited. Interment Columbia Gardens Cemetery, Arlington County, Va.

BASSETT—On Saturday, March 21, 1931, at Homeopathic Hospital, JESSIE A., of 1103 South Carolina avenue southeast, beloved wife of the late Richard P. Bassett, aged seventy-one years.
Funeral from William J. Nalley's funeral home, 522 Eighth street southeast, on Tuesday, March 24, at 3 p. m. Interment Congressional Cemetery. Relatives and friends invited.

CROSS—On Saturday, March 21, 1931, at his residence, 1223 B street northeast, WILLIAM CROSS, beloved husband of Annie V. Cross and father of Mrs. Blanche Hayes and Mrs. Inez Willcox.
Funeral from his late residence on Wednesday, March 25, at 10:30 a. m. Interment Leesburg, Va.

DAVIDSON—On Sunday, March 22, 1931, at the home of her daughter, Mrs. M. L. White, in Buffalo, N. Y., SARAH M., widow of Alec S. Davidson.
Funeral services at St. Paul's Catholic Church, Tuesday, March 24, at 9:30 a. m. Interment Rock Creek Cemetery.

DONOVAN—On Saturday, March 21, 1931, at 11 p. m., at his residence, 4451 Conduit road, northwest, MARTIN L., beloved son of James A. and Annie C. Donovan.
Funeral from the above residence on Tuesday, March 24, at 8:30 a. m.; thence to Holy Trinity Church, where high mass will be held at 9:15 a. m. Interment Mount Olivet Cemetery. Relatives and friends invited to attend.

DULA—On Saturday, March 21, 1931, at Children's Hospital, JAMES, infant son of Ralph and Lotta A. Dula, of South Washington, Va., aged eleven months.
Funeral from the W. W. Chambers Co. funeral home, 1400 Chapin street northwest, on Monday, March 23, at 2:30 p. m. Interment Cedar Hill Cemetery.

ERCK—On Thursday, March 19, 1931, at Walter Reed Hospital, Maj. ALFRED HENRY ERCK, beloved husband of Emily Wunder Erck.
Funeral services at St. Margaret's P. E. Church, Connecticut avenue and Bancroft place, northwest, on Monday, March 23, at 2 p. m. Interment at Arlington National Cemetery.

HARTMAN—On Sunday, March 22, 1931, CATHERINE MARY, daughter of Frank and Hannah Hartman (nee McAuliffe), of 4826 Eighth street northwest, aged three years.
Notice of funeral hereafter.

HOFFMAN—On Sunday, March 22, 1931, at 8 a. m., at Emergency Hospital, GERTRUDE L., daughter of the late Maj. and Mrs. George Hoffman.
Funeral from her late residence, 1601 Thirtieth street northwest, on Tuesday, March 24, at 1 p. m. Interment Union Cemetery, Leesburg, Va.

HOLDEN—On Friday, March 20, 1931, at Garfield Hospital, FLORA M. HOLDEN, sister of Mrs. Bessie Holden Grening.
Funeral services at the S. H. Hines Co. funeral home, 2901 Fourteenth street northwest, on Monday, March 23, at 2 p. m. Interment at Rock Creek Cemetery.

FUNERAL DIRECTORS.

CHAS. S. ZURHORST
301 EAST CAPITOL ST.
Phone Lincoln 6372.

P. J. SAFFELL
733 5th st. nw. Natl. 0557.

Frank Geier's Sons Co.
1113 SEVENTH ST NW Telephone
Modern Chapel NATIONAL 2473

THOS. S. SERGEON
1011 7TH ST. NW. Telephone Natl. 1090

JAMES T. RYAN
317 PA. AVE. SE. Atlantic 1700.

Clyde J. Nichols, Inc.
4209 9th st. nw. Col. 6324.

WM. H. SARDO & CO.
412 H ST. NE. Phone Lincoln 0524.

ESTABLISHED 1876.
JOHN R. WRIGHT CO.
1337 10th st. nw. Phone North 0047.

J. WILLIAM LEE'S SONS
FUNERAL DIRECTORS
CREMATORIUM
332 PA. AVE. NW NATL. 1384 & 1385

AMBULANCES
Best in Town. Local Call.... $4.00
Call Chambers Co. Col. 0432

FUNERAL DESIGNS.

GEO. C. SHAFFER 900 14TH ST. NW.
Expressive Floral Emblems. Natl. 0108
Mod prices Open eve. & Sun Natl 2416

GUDE BROS. CO., Florists
1212 F STREET. National 4276.
APPROPRIATE FUNERAL DESIGNS.

Mistake in Barley Seed Robs 1,000 Acres of Crop

West Virginia Farmers Plant Spring for Winter Variety and Grain Is Frozen Out, Causing Heavy Losses; Error Remains Mystery.

Special to The Washington Post.

Martinsburg, W. Va., March 22.—One thousand acres of farm land in this and the adjoining county of Jefferson lie barren today through some one's mistake in sending spring instead of winter seed barley on orders from a local dealer.

The farmers pooled their orders last fall, and a carload of 2,000 bushels arrived on scheduled time. They prepared their barley plots, and put out money for fertilizer and labor in a time when money was scarce and they were already hard hit by the effects of the drought. The winter seed barley turned out, however, to be spring seed barley, and spring seed barley will not live through the winters here. The winter seed was frozen out, clean and complete; and the farmers are not only out their money for this seed, labor and fertilizer, but face the necessity of going through the same process again.

Just who made the mistake seems to be in dispute. The local dealer insists he ordered winter stock and the jobber from whom he bought also says he ordered winter stock. The farmers are certain they ordered winter stock. But none of them received it.

Illness Is Fatal To Miss Hoffman

Capital Resident, 62, Dies in Hospital; Funeral Set Tomorrow.

Miss Gertrude L. Hoffman, 62 years old, daughter of the late George Hoffman, died yesterday at Emergency Hospital after an illness of six weeks.

Miss Hoffman had spent the last eight years in Washington. She was born at Clarksburg, W. Va. Her father was a civil engineer for the Norfolk & Western Railroad. Her grandfather was Judge George H. Lee, of Clarksburg. She was a descendant of the Cocke and Poythress families of the James River section of Virginia. Her parents made their home at The Plains, Loudoun County.

Miss Hoffman spent the greater part of her life at Leesburg and Petersburg. She has no near survivors. Funeral services will be held at 1:30 o'clock tomorrow afternoon at the residence, 1601 Thirtieth street northwest. Burial will be in Leesburg, Va.

Cabman Is Robbed Of Taxi and $10

Hailed in Baltimore, He Is Ordered to Halt on Road to Camp Meade.

Herman Frantz, a taxi driver of Parkville, Md., was held up at the point of a gun last night and robbed of his taxi and about $10 in cash.

He told police of the substation at Laurel, Md., that shortly after 8 o'clock, while cruising about the streets of Baltimore, he was hailed by two young white men who asked to be taken to Camp Meade, Md. After covering about half the distance, he said, the men ordered him to stop. When he refused, one of the men produced a pistol and demanded his money and automobile.

He later reported the theft to police and a lookout for the cab was broadcast to Washington, as it was thought likely that the two men were headed in this direction.

Progressives Elected In Moorefield Contest

Special to The Washington Post.

Moorefield, W. Va., March 22.—The Progressive municipal ticket, headed by J. B. Chipley for mayor, was elected to office in the annual voting here yesterday over the Citizens ticket, headed by L. R. Grover.

Mr. Chipley succeeds C. C. Wise, who declined to run again because of other business pressure. The vote for mayor was Chipley, 166; Grover, 87. S. A. McCoy was reelected recorder over M. Dasher, 188 to 69. The five councilmen named were W. E. Woy, B. J. McWhorter, P. K. McNeill, S. L. Dodd and Dr. C. L. Poindexter. All but Mr. Dodd are reelections. The new officials are all Democrats.

DIED

JACOB—On Saturday, March 21, 1931, at his residence, 4240 Thirty-ninth street northwest, WILLIAM F., beloved husband of Ella B. Jacob and father of Joseph S. Jacob and Mrs. Opna M. Johnson.
Funeral from the W. W. Chambers Co. funeral home, 1400 Chapin street northwest, on Tuesday, March 24, at 10 a. m. Relatives and friends invited.

KELLER—On Sunday, March 22, 1931, at the residence of her son, Paul D. Keller, 3805 Ingomar street northwest, Chevy Chase, ALICE NORTON, wife of the late Thomas W. Keller.
Funeral services at the above residence on Monday, March 23, at 11 a. m. Interment Romney, W. Va., on Tuesday, March 24.

KELLY—On Sunday, March 22, 1931, at her residence, 222 Third street southeast, MAMIE L., beloved wife of Granville L. Kelly.
Remains are resting at Zurhorst's funeral parlors, 301 East Capitol street. Notice of funeral hereafter.

KELLY—On Saturday, March 21, 1931, at her residence, 1919 N street northwest, MARY MILLAR, widow of James Kerr Kelly.
Funeral from her late residence on Tuesday, March 24, at 2 p. m. Interment Rock Creek Cemetery.

MITCHELL—On Saturday, March 21, 1931, at 8:30 p. m., at the Emergency Hospital, ELIZABETH MANGUM, beloved wife of Robert C. Mitchell and daughter of the late John R. and Mary E. Prather.
Funeral from the residence of her son, Kelly Mangum, 468 G street southwest, on Wednesday, March 25, at 10 a. m. Relatives and friends invited to attend.

MORGAN—On Friday, March 20, 1931, at 11:30 p. m., at the residence of her daughter, Mrs. John Mackey Williams, Mrs. JOSEPHINE M. MORGAN, widow of Charles W. Morgan.
Funeral from her late residence, the Argonne Apartment, 1629 Columbia road, at 2 p. m. Monday, March 23. Interment at Congressional Cemetery.

NIGH—On Saturday, March 21, 1931, at 10:45 a. m., JACOB WORLEY, beloved husband of Amanda Duncan Nigh and father of Omar L., William F. and Miss Estelle L. Nigh and Mrs. James L. Crawford.
Funeral from his late residence, 201 Wilson boulevard east, Clarendon, Va., on Monday, March 23, at 2 p. m. Interment at Fort Lincoln Cemetery. Service by W. W. Chambers Co.

PICKETT—On Sunday, March 22, 1931, LA SALLE CORBELL, widow of Gen. George E. Pickett.
Services at Gawler's chapel, 1754 Pennsylvania avenue northwest, on Tuesday, March 24, at 4:45 p. m. Interment private.

THOMAS—Suddenly, on Sunday, March 22, 1931, at 3 p. m., at his residence, 1344 Ingraham street northwest, JOHN J., beloved husband of Ada E. Thomas.
Notice of funeral hereafter.

WATSON—On Saturday, March 21, 1931, at the residence of her daughter, Mary M. France, 4116 Hayes street northeast, MARY MATILDA WATSON (nee Clarke), the beloved wife of the late Blair F. Watson.
Funeral from the residence of her son, Blair O. Watson, 1205 Morse street northeast, on Tuesday, March 24, at 2 p. m. Relatives and friends invited. Interment at Glenwood Cemetery.

WILLIAMS—On Saturday, March 21, 1931, at Providence Hospital, GEORGE W., beloved son of Fred and Katie Williams, of 504 Third street northwest, aged two years.
Funeral from the W. W. Chambers Co. funeral home, 1400 Chapin street northwest, on Tuesday, March 24, at 2 p. m. Interment at Cedar Hill Cemetery.

ZENTGRAF—On Sunday March 22, 1931, WILLIAM, beloved son of Frank Zentgraf and the late Matilda Zentgraf (nee Burkhart).
Funeral from the residence of his sister, Mrs. C. F. West, 2006 Evarts street northeast, on Wednesday, March 25, at 9 a. m. Requiem mass at the Holy Comforter Church at 9:30 a. m. Interment Mount Olivet Cemetery. Relatives and friends invited.

Two Auto Victims Reported Better

Mrs. Dyer and Daughter Improve After Crash With Wagon.

Improvement was noted yesterday in the condition of both Miss Flora Dyer, 16 years old, and her mother, Mrs. Thomas Dyer, 43 years old, of the Franconia community in Fairfax County, who were hurt Saturday night on the Franconia road, near Alexandria, when the automobile in which they were riding collided with a horse-drawn wagon, both horses of which were killed.

At the Alexandria Hospital, where they were taken, Miss Dyer was reported as having regained consciousness. She suffered a fractured skull. Little hope for her recovery had been held. Mrs. Dyer sustained back injuries and severe lacerations.

The two other members of their party, Frank Tolbert, 22, and Miss Mary Barrington, 22, also of Franconia, were slightly hurt, but left the hospital after treatment. Alexandria police took in custody Ephraim Brown, colored, of Springfield, Va., driver of the wagon, pending the outcome of the injuries of the mother and daughter.

Norfolk & Western Reports Revenue Drop

Philadelphia, March 22 (A.P.).—The annual report of the Norfolk & Western Railway Co. for 1930 shows that the operating revenue amounted to $100,530,458, the lowest since 1924, and a decrease over 1929 of $17,-101,293.

Freight revenue decreased 14.01 per cent and passenger revenue 24.30 per cent. The operating expenses were $59,675,725, the lowest since 1917, and a decrease over 1929 of $6,375,522.

Physicians Meet Today in Baltimore

Friday Doctors Will Hold Final Clinical Session in Washington.

Baltimore, Md., March 22 (A.P.).—Physicians from the States of the Nation, Canada and Europe were converging on Baltimore tonight for the convening tomorrow of the fifteenth annual clinical session of the American College of Physicians. Reservations have been made to accomodate 1,500 doctors, who will remain here for four days.

Among the many events of the convention will be the convocation of the college Wednesday evening, at which time the newly-elected fellows will receive their fellowships. The Institute of the History of Medicine at Johns Hopkins University is prepared to offer special programs Tuesday and Thursday, and each day historical films illustrating outstanding experiments will be shown.

Clinics and demonstrations will be in operation in the hospitals in the city during the convention. Friday the physicians will go to Washington for the final session of the meeting.

Baltimore Plans Self-Denial Day

Boxes on Street Corners Will Receive Gifts to Aid Jobless.

Baltimore, Md., March 22 (A.P.).—Baltimore's relief agencies, caring for the families of unemployed persons, have set apart Friday, March 27, as "self-denial day," and contributions from citizens will be received in boxes to be set up by the Police Department at street intersections in the business area. On this occasion people, who are employed, will be asked to deny themselves something to aid in the battle against suffering among the unfortunate.

Citizens emergency relief committee a short time ago opened a campaign to raise $300,000 to carry on the work that began several months ago. Last week, however, it was shown $500,000 would be needed to carry out the committee's program.

Approximately 6,300 families are receiving aid.

A $15,000 contribution from Harry C. Black to the fund was made today, and the Baltimore Sun papers turned over to the committee $7,390 representing the gross receipts for the sale of today's papers. A $10,000 check was received from the Baltimore and Ohio Railroad and $2 from a woman in a home for the aged.

Stab in Heart Kills Player in Dice Game

Jake Coleman, colored, 35, of Winston-Salem, N. C., was pronounced dead early yesterday upon his arrival at Emergency Hospital, where he was taken following an altercation in which he was stabbed through the heart in a house on Missouri avenue near Third street northwest.

According to police charges, he became engaged in a quarrel with James Sawyer, colored, 25, following a game of dice. After the argument, police say, Sawyer stabbed Coleman in the throat and heart and fled. A search was being conducted last night to apprehend the alleged slayer.

Fall Injuries Fatal to Woman.

Mary Pickrel, 70 years old, of Accokeek, Md., died early yestrday morning at Providence Hospital, where she had been admitted on March 13 suffering from a fracture of the leg and sever shock received when she fell down the stairs in her home.

BALTIMORE COUNTY LEADS FARM VALUES

Princes Georges Is Third in Maryland Assets; Listed at $21,971,531.

(Associated Press).

The total value of farm lands in Baltimore County leads Maryland, with Montgomery, Frederick, Harford, Prince Georges and Washington Counties following in order, figures of the 1930 agricultural census just released by the Census Bureau show.

The 3,413 farms in Baltimore County have a total value, land and buildings included, of $48,326,266. The total acreage of those farms was placed at 249,744, according to the report, and crops were harvested from 112,805 of those acres.

Montgomery County was next on the list with 1,971 farms, worth $34,-955,719 for both land and buildings. The total farm acreage in the county was 238,728, the report stated, and 95,678 produced crops.

Frederick Stands Third.

The third county on the list was Frederick, with a total of 3,434 farms, comprising an acreage of 350,343. The total value of these farms and their buildings was $26,034,966. Crops were harvested from 199,159 acres in the county.

Allegany County, a mountainous section, with 1,020 farms, which cover 139,322 acres, had a total farmland value, buildings included, of $5,272,-251. Crops were harvested from only 23,741 of the acres in the farms, the report shows.

The fourth county on the list, in point of farmland value, was Harford, having a total of 2,260 farms comprising 212,365 acres valued at $21,998,030. Of the total acreage, 85,-215 acres were crop-producing.

Prince Georges Is Fifth.

Prince Georges County, fifth on the census report, boasted a total of 2,291 farms, having a land and building value of $21,971,51. The total farm acreage in the county was 207,459, according to the report, and 49,553 acres of that area produced crops.

Washington County, with a total of 2,552 farms, was in sixth place on the report. The total value of its farm lands and buildings was $18,-980,685, and the farm acreage in the county totaled 230,849. Crops were harvested from 130,368 acres, the report said.

Wicomico County, with 2,193 farms, produced crops from 58,298 acres. The total value of farm lands and buildings in the county was set at $10,163,795. The total farm acreage in the county was 147,783.

Others On List.

Among the rest of the counties listed in the census were Anne Arundel and Dorchester.

The former had a total of 1,555 farms, comprising 138,316 acres, 39,-606 of which were crop-producing. The total value of its farm lands and buildings was $14,490,636.

Dorchester had 1,598 farms, valued at $10,513,614. The acreage in the farms was 172,249, and crops were harvested from 70,223 acres.

The 43,203 farms in the entire State have an acreage of 4,374,398, the report states, and the total value of this land with its buildings, implements and machinery is $981,852,-431.

University Women To Convene Friday

Two-Day Session to Open in Richmond; Plans Are Made for Guests.

Richmond, Va., March 22 (A.P.).—University women of Virginia will gather here next Friday for the two-day seventh annual conference of the Virginia State division of the American Association of University Women.

Mrs. Thomas Wheeldon, of Richmond, general chairman of the convention, is making arrangements for the out-of-town delegates to be entertained by Richmond members. The entertainment committee includes Mrs. Edwin Cox, Dean May Keller and Mrs. Henry H. Hibs.

The Virginia State division of the association includes thirteen branches—Blacksburg, Charlottesville, Lynchburg, Harrisonburg, Newport News, Norfolk, Petersburg, Radford, Richmond, Roanoke, South Boston, Sweet Briar and Williamsburg.

Attack at School Is Laid to Parent

Martinsburg Woman Bonded After Complaint Is Made by Teacher.

Special to The Washington Post.

Martinsburg, W. Va., March 22.—Mrs. F. W. Huffman was scheduled here for a hearing in a justice's court on a charge of attacking Mrs. Robert Davis, teacher, during a noon recess at the consolidated public school here last week.

Officers serving the warrant said they were told Mrs. Huffman went to the school to resent treatment of her child by Mrs. Davis. The warrant charges Mrs. Huffman struck Mrs. Davis with a heavy stick and used abusive language.

Mrs. Huffman gave bond for appearance at the hearing. Mrs. Davis made the complaint.

Gas Firm Manager Robbed in Virginia

Four Bandits in Petersburg Lock Two in Rooms and Escape With $30.

Special to The Washington Post.

Petersburg, Va., March 22.—The Williams Super Service Gasoline Station, at the corner of Washington and Adams streets, was robbed of $30 this morning by four bandits. The intruders locked the manager and a boy attendant in separate rooms and left. The boy managed to free himself and later his employer. Police were informed and an unsuccessful effort was made to apprehend the four men.

OPEN A CHARGE ACCOUNT
FINE MEN'S WEAR
EISEMAN'S, 7th & F

Auto Driven by Woman Injures Man in Crash

Howard Wildy, colored, 45 years old, of New Hampshire avenue northwest near H street, received concussion of the brain, a possible fracture of the skull and shock last night when the automobile in which he was riding, driven by Laura Corel, colored, of Twenty-second street northwest near D street, went out of control on the Lee highway eight miles west of Fairfax Courthouse.

Wildy was taken by a passing motorist to Georgetown Hospital, where his condition was reported as serious.

G.O.P. IN ARLINGTON PLANS SOCIAL RALLY

Other Like Events to Be Held Before Campaign Starts Late in Year.

ARLINGTON COUNTY BUREAU OF THE POST.
Tel. Clar. 509. Clarendon, Va.

The Arlington County Republican Club will hold its second social rally Wednesday evening in the Odd Fellows Hall at Clarendon.

President J. Foster Hagen announces that it is the plan of the club to hold a number of like rallies prior to the opening of the campaign for county officers. The election will take place in November.

The program will include a number of solos by Marion Moreland, Anna Mendel, May Hall; recitation by Mrs. Elsie Gordon, and a number of musical selections by George F. D. Rollings. The committee in charge of the arrangements is headed by Joshua MacPherson and includes B. M. Hedrick, George F. D. Rollings, John P. Agnew and Ray Cogswell.

A rally in the interest of week-day religious education in Arlington and Fairfax Counties will be held tomorrow evening at the Arlington Methodist Episcopal Church, Columbia pike and Bingham road, under the auspices of the Arlington-Fairfax Board of Religious Education. The rally will open with a dinner at 6 o'clock.

The Rev. Minor C. Miller, of Bridgewater, Va., general secretary of the Virginia Council of Religious Education, is announced as the principal speaker. Among other speakers will be Walter K. Handy, president of the board, and Miss Ethel Morrison, director of religious education in the two counties. All pastors, Sunday school superintendents, teachers and all other persons who are interested in the movement, which is now in its second year in this section, are invited to attend.

The committee in charge of the arrangements consists of the Rev. Walter F. Wolfe and the Rev. George L. Conner.

Funeral services for Robert Brooke Clokey, 59 years old, who died suddenly in Washington Saturday, will be conducted at his home, 125 Maryland avenue, Clarendon, tomorrow afternoon at 2 o'clock by the Rev. Henry J. Miller, rector of St. George's Episcopal Church. Burial will be in Rock Creek Cemetery, Washington.

Besides his wife, he leaves two sons, Robert Brooke Clokey, jr., and George P. Clokey.

The Woman's Society of the Clarendon Presbyterian Church will hold its annual business meeting and election of officers at the church tonight at 8 o'clock. All members are requested to attend.

B. J. Hyslup, vocational guidance director of the State board of education, is announced as the principal speaker at the monthly meeting of the Parent-Teacher Association of the Washington-Lee High School in the school auditorium Thursday evening at 8 o'clock.

The Ballston Citizens Association will hold its monthly meeting tomorrow evening in the auditorium of the Ballston Firemen's Hall at 8 o'clock.

The Lyon Village Citizens Association will elect officers at the home of Louis C. Carl tomorrow night at 8 o'clock.

The ladies' auxiliary to the Ballston Volunteer Fire Department will hold its monthly meeting Thursday afternoon at the Firemen's Hall.

The fourth quarterly conference of the Crossman Methodist Episcopal Church at Falls Church will be held tomorrow night in the offices of Guy N. Church, district superintendent. Dr. B. W. Meeks, of Washington, will preside.

Mrs. Flora Dever has been elected president of the Barcroft Garden Club. Other officers are Mrs. Luella Chew, vice president; and Archie Wolverton, secretary-treasurer.

The Clarendon Circle of St. George's Episcopal Church will hold a luncheon meeting Wednesday afternoon at 1 o'clock at the home of Mrs. George P. Taylor, 121 Marion avenue, Clarendon.

The Woman's Club of Ashton Heights will hold its monthly meeting tomorrow evening at the clubhouse on Clarendon avenue at 8 o'clock.

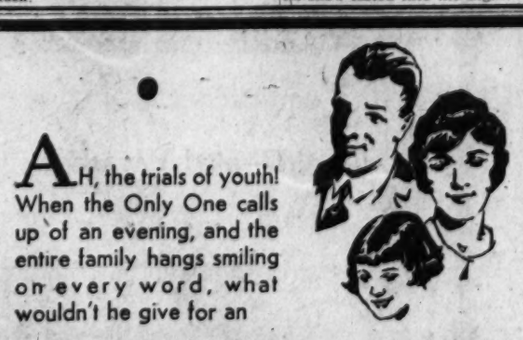

AH, the trials of youth! When the Only One calls up of an evening, and the entire family hangs smiling on every word, what wouldn't he give for an

EXTENSION TELEPHONE

upstairs away from curious ears. It's plain kindness to the dear kids—and at a surprisingly low cost, too. Ask our Business Office.

THE CHESAPEAKE AND POTOMAC TELEPHONE COMPANY
(Bell System)
725 Thirteenth Street N. W. MEtropolitan 9900

ALEXANDRIA MASONS WILL HEAR LOBINGER

Washington Man Will Tell of Lodges in Far East on Thursday Night.

THE WASHINGTON POST BUREAU.
907 Prince St., Alexandria, Va.
Phone Alexandria 523.

Judge Charles S. Lobinger, formerly Assistant Attorney General of the United States, United States Federal judge in the Philippines and in Shanghai, China, and an authority on international law and relations, will deliver an address before Alexandria-Washington Lodge of Masons here Thursday night at Masonic Temple. The addresss has been arranged by E. J. Skidmore, worshipful master of the lodge, of which George Washington was the first master.

Judge Lobinger will talk on "Masonry in the Far East." He is regarded as a lecturer of rare distinction and is now a member of the faculty of the National University, of Washington.

Worshipful Master Skidmore has extended invitations to the members of Andrew Jackson Lodge, of Alexandria, and Henry K. Field Lodge, of Potomac, as well as to all Masons in this vicinity.

Capt W. Cameron Roberts of the local military company, has been notified by the adjutant general's office that the Federal inspection of Company I, First Infantry, Virginia National Guard, will be conducted by Maj. William McKee Dunn, U. S. A., on Monday, March 30, at 8 p. m.

Archie Tolbert, Otis Coney, James Clark, John Washington and Della Washington, Negroes, living at 1456 Duke street, are being held by the police for investigation following Tolbert's arrest while allegedly attempting to sell five dresses, and the police went to the Duke street address and found women's dreses and children's shoes valued at $300. Coney and Clark claim to have bought the dresses in Brunswick, Ga.

Dan S. Hollenga, business manager of the Chamber of Commerce, will address the members of the Rotary Club of Front Royal, Va., on "the help a chamber of commerce can be to a community."

The Past Matrons and Past Patrons Association, Order of Eastern Star, will meet tonight with Mrs. Llewellyn Dyson, 1004 Prince street. Members are privileged to bring a guest.

The Willard Christian Temperance Union will meet this evening at 8 o'clock with Mrs. G. M. Myers at her home, 206 South Patrick street.

Nicholas Lincoln died Saturday evening at Alexandria Hospital, following a short illness. He was a native of Russia and, upon taking out naturalization papers some years ago in Alexandria, had his original name changed to Lincoln. He was about 40 years old and is understood to be survived by a brother, living in Ohio.

Funeral arrangements have not been completed.

$9,500,000 Fund Given 31 States for Forests

(Associated Press.)

The Forest Service yesterday announced allocation of $9,500,000 in forest highway funds to be spent in 31 States, Alaska and Porto Rico. The money, which is the same amount as for the current year, will be available after July 1 for constructing highways in national forests. The program now under way is being pushed as an unemployment relief measure and will set a new record.

The apportionment for West Virginia is $15,739.

STIMSON KEEPS U. S. OFFICIALS OUT RUSSIA

Continued from Page 1

gerous journey to the south. A more extended trip through the Soviet state was taken by Rear Admiral Mark Bristol, former American high commissioner to Turkey, in returning to the United States. It is understood both submitted private reports of their Russian observations.

Mr. Hart's journey created comment displeasing to the State Department, but he was not rebeuked.

Special passports are issued to a wide variety of officials representing the United States. Records show that Secretary Stimson, since assuming office in 1929, has granted 2,304 of them. They are used by agents of Government departments traveling abroad, also by representatives and senators. A number of legislators so equipped have visited Russia.

Snow Mantles Lynchburg.

Lynchburg, Va., March 22 (Special). Four and a half inches of snow fell here today before it turned to rain. Precipitation up to 8 p. m., 1.24 inches, was the heaviest in months. The rain and snow lasted into the night.

The Special Charm Of Our Suits and Ensembles For Spring Is Indeed Making Its Appeal To All Smart Women . . .

Women's Misses' . . . Third Floor.
Misses' . . . Fourth Floor.

New models which we especially designed for most fashionable wear . . .

Particularly inspired as to their smart new styles . . . their very interesting new details that will give you a reputation for charm and smartness wherever you wear them . . .

JULIUS GARFINCKEL & CO.
F STREET AT FOURTEENTH

Diamond Blossom Wedding Rings

The New Utility Tongs
For Individual Daintiness in Serving Lemon With
45c EACH
—oysters, seafood.
—iced tea, etc.
And as holders for corn-on-the-cob

R. Harris & Co.
F Street at 11th
Jewelers and Diamond Merchants for Over Half a Century

Watch Your Kidneys!
Kidney Disorders Are Too Serious to Ignore.

If bothered with bladder irritations, getting up at night and constant backache, don't take chances! Help your kidneys at the first sign of disorder. Use *Doan's Pills.*

Successful for more than 50 years. Endorsed the world over. Sold by dealers everywhere.

50,000 Users Publicly Endorse Doan's:

JOHN G. SMITH, 615 S. BELNORD AVE., BALTIMORE, MD., says: "I am glad to recommend Doan's Pills because they did fine for me. My kidneys didn't act properly and I was worried. The secretions scalded and contained sediment. I had sharp pains in my back and attacks of dizziness bothered me. Doan's Pills soon had me feeling like myself again."

Doan's Pills *A Diuretic for the Kidneys*

The New Leonard Electric is $179.50

Completely Installed

A great contribution to the American home—THE LEONARD ELECTRIC REFRIGERATOR—with a refrigerating unit so quiet you'll likely say that it isn't running. The model above is with 5 cubic feet contents, ice cube containers and completely set up at $179.50.

MAYER & CO.
Seventh St. *Bet. D and E*

Read The Post's New Classified Ads

SIX KILLED IN WRECK OF SCOTTISH TRAIN

Nine Passengers Injured as Britain's Crack Express Is Derailed.

Leighton Buzzard, England, March 22 (A.P.).—Three passengers and three of the train crew were killed today when the Royal Scot Express, one of the fastest and finest trains in the world, left the rails near here and piled up along the track.

One of the dead was Sir George Saltmarsh, grain expert, who was vice chairman of the allied wheat purchasing commission in 1915 and 1916. The engineer, the fireman and a dining car steward were killed, and nine other passengers were seriously injured. The cause of the accident was not immediately determined.

The accident, which occurred at 12:15 p. m., caused great excitement in this peaceful little countryside, 38 miles from London. Tangled wreckage blockde all traffic on the line.

Imprisoned Passengers Freed.

Railroad men, firemen and others tore into the wreckage with hatchets, axes and crowbars in an effort to release those imprisoned. There was no great panic and, fortunately, there was no fire.

Among the bodies recovered were those of the engineer and fireman, the dining car cook, and three passengers, two of whom were unidentified. Railroad officials placed the number of seriously injured at nine. Desperate efforts were made to save the engineer, who was lying in his cab with escaping steam swirling around him. He had been scalded to death when his body was removed.

Among those imprisoned were a Scottish woman, Mrs. Margaret Lang, and her 16-year-old daughter, Dorothy, who were buried beneath the debris three hours. Both remained quiet during their agonizing wait and most of the time the girl's head was in her mother's lap. When finally extricated the mother was found not seriously hurt, but Miss Lang suffered injuries that may necessitate the amputation of a leg.

Other British Accidents.

The "Royal Scot" is one of the fastest trains in the world, and about a month ago averaged 90 miles per hour for a 299-mile run from London to Carlisle, including time for slowing down and stopping at Carlisle. In 1928 it ran regularly 400 miles from London to Glasgow without stopping.

English railways have long prided themselves on their few serious accidents. The greatest disaster occurred in 1915, when a troop train ran into a stationary train at Gretna with the loss of 224 lives and 246 injuries. Twenty-five persons were killed and 50 injured in another wreck in 1928.

The last big smash occurred January 4 this year at Carlisle, when an express train from Edinburgh was derailed, killing three persons and injuring more than thirty.

$70,000,000 Still Out In Interestless Notes

(Associated Press.)

Investors of the country now hold $70,000,000 of 3½ per cent Treasury notes upon which they will get no more interest.

The Treasury yesterday called the situation to their attention, saying notes in that amount called for redemption last Monday had not been presented.

The notes are of series A and B 1930-32.

"The holders of these notes," the Treasury said, "should understand that all interest on them ceased on March 15, pursuant to the call for redemption. In their own interest they are urged, therefore, to present them for redemption."

Spaniards Regain Civil Liberties

Alfonso's Decree Restores Rights After 7 Years of Dictatorship.

Madrid, March 22 (A.P.).—For the first time since Primo de Rivera revoked constitutional guarantees in 1923, Spaniards today had a free press, the right of free speech and assembly and protection from invasion of their homes without warrants.

These guarantees were restored in a decree prepared by Premier Aznar, signed by King Alfonso while he was in London recently, and returned to the premier by air mail.

The people themselves, however, received the boon quietly and there was no outward indication that the old order had changed. This was the usual Sunday holiday, but there were no newspapers and the effects of removal of press censorship were not immediately apparent. The move is a preliminary to municipal and parliamentary elections which are to be held this spring and next summer.

SINUS HEADACHES
are relieved by washing nasal passages daily. Today try a bottle of
SINASIPTEC
It's fine for Hayfever! 20s

Lost Australian Plane Cause of Wide Search

Melbourne, Australia, March 22 (A.P.).—An intensive search was made today for an airplane of the National Airways, carrying six passengers and a pilot, which has been missing between Melbourne and Sydney since yesterday.

Five planes made a fruitless search today and considerable anxiety was expressed over the absence of the plane. It was last seen about 3:30 p. m. yesterday at Wagaratta, 148 miles north of here.

Antitrust Law Parley Called for Tomorrow

Several Washingtonians are expected to attend a conference on administration of the antitrust laws called by the National Association of Manufacturers for tomorrow morning at the Roosevelt Hotel in New York City.

They include James A. Emery, general counsel of the association; J. F. Calbreath, of the American Mining Congress, and William J. Donovan, formerly Assistant Attorney General.

Kenneth Harlan, Star's Kin, Overcome by Gas

New York, March 22 (A.P.).—Kenneth Harlan, 22, nephew of the motion-picture star by the same name, and his wife, Hilda, 21, were overcome by gas in their apartment today. They were revived after half an hour by an emergency squad.

Harlan, a former Brazilian army flier, is in vaudeville and has doubled for Douglas Fairbanks and others in pictures.

Jensen's Dole Prize Airplane Is Wrecked

Roosevelt Field, N. Y., March 22 (A.P.).—The Aloha, the plane in which Martin Jensen finished second in the Dole air derby, from California to Hawaii, in 1927, was wrecked late today, when it ground-looped as it was being taxied across the field by a mechanic.

It turned up on its nose and the propeller and motor were damaged. The mechanic was unhurt.

Italian Steamer Norma Is Beached After Crash

Dover, England, March 22 (A.P.).—The Italian steamer Norma, which was badly damaged last night in a collision with the collier Registran in a fog near Dungeness, was beached today west of Dover Harbor by tugs that answered her S O S call.

No lives were lost in the accident and the collier was able to proceed. The Norma carried a cargo of 700 tons of barley.

MOTHERSILL'S SEASICK REMEDY
TRAVEL IN HEALTH & COMFORT
MATTRESSES
RENOVATED
Best Service and Prices.
COLUMBIA BEDDING CO., INC.
216 G ST. NW. Nation'l 3568.

WEST MEN'S WEAR
Hand Tailoring—
—has never been nearer perfection than in . . .
FRUHAUF SUITS for SPRING
We've taken advantage of lower costs to produce for you all the refinements of custom-tailoring in these suits . . .
Ready-for-Service
$50
Your comparison of values is invited.
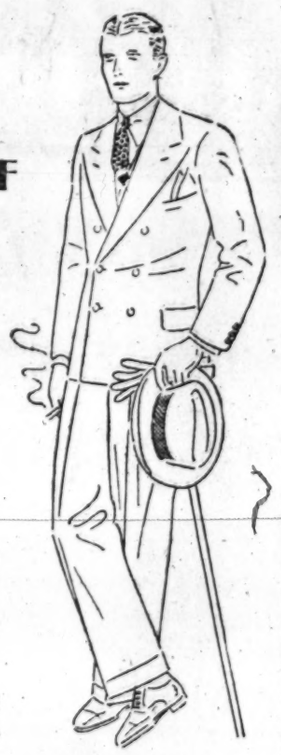
EXCLUSIVELY IN WASHINGTON AT
Sidney West, Inc.
14th & G Sts.
EUGENE C. GOTT, President

EDWARD J. STELLWAGEN, President
Savings Service
to meet Washington's needs—this has been one of the most important functions of the Union Trust Company since its establishment.
Always it has aimed consistently, and with recognized success, at the two prime essentials—unquestioned safety and the friendly, efficient handling of the account of every depositor.
2% paid on Checking and 3% on Savings Accounts

UNION TRUST COMPANY
OF THE DISTRICT OF COLUMBIA
SOUTHWEST CORNER FIFTEENTH AND H STREETS NORTHWEST

To Love, Honor and Obey
and Wash the Clothes, too?

Why risk your health and happiness . . .
when Manhattan actually saves you money?
DON'T start wrong! It's false economy to wash and iron clothes at home. Rough red hands, aching back, bad disposition . . . . these things are far too costly . . . and too dangerous to happiness and health. Even if you have a washing machine—or a washwoman—think of your upset household and the embarrassing clotheslines.
Send everything to Manhattan—where soft Net Bags keep out the wear that wears clothes out. Let us save you money—*by saving your clothes.*
Pure Palm Soap and soft filtered water play their part, too! No wonder Manhattan laundered clothes keep their new, fresh look so long. And remember our 3 day service—made possible by highly modern equipment.
Don't let washday worries wreck your happiness. Phone Manhattan today . . . . A representative will call and explain our many money saving services to you. But do it today. Our number is Decatur 1120.
CALL DECATUR 1120
MANHATTAN Laundry
Net Bags Save You Money By Saving Your Clothes
VIRGINIA OFFICE: WILSON BOULEVARD AND MILITARY ROAD, ROSSLYN, VIRGINIA

MODERN LAUNDRY EXPERT EXPLAINS "NET BAG SYSTEM"

Tells How Manhattan Saves You Money By Saving Your Clothes

Present-day laundry methods, which preserve clothes as well as clean them, are far superior to the old home method of rubbing and scrubbing, according to Mr. E. F. Wesely, chief of the Research Department of Manhattan Laundry. Mr. Wesely attributes a large part of the Manhattan Laundry's success to their Net Bag System of washing.

Manhattan Laundry adopted the Net Bag for washing clothes six years ago. Clothes, they agreed, could be washed just as clean in net bags and would wear longer if rubbing and scrubbing were eliminated.

Manhattan's famous Net Bag System of washing, as described by Mr. Wesely, follows: First, the clothes are assorted according to their color and material and placed in individual net bags which bear the customer's name and contain only that customer's articles. Safe in the nets and protected from all metal or other hard surfaces, the clothes go into the washers. Here they are subjected to the gentle cleansing action of swirling hot suds which penetrate each garment and loosen every particle of dirt. Only the purest of Palm Oil soaps and soft, filtered water are used, after first having been inspected and tested by the Research Department. Many rinsings of fresh, clear water follow, removing every trace of dirt from the clothes and leaving the fabrics refreshed and clean. They are then dried, starched where necessary and ironed by the most modern methods.

That clothes wear longer and look better when washed in Net Bags has been proven by test after test. For instance, two shirts, exactly the same, are washed fifty times each, one in a net bag, the other by hand. At the end of the test the net-bag washed shirt showed absolutely no signs of wear, while the hand-washed shirt had become a sad combination of rough edges, torn seams and broken buttons. Other tests on all sorts of wearing apparel are being carried on regularly and in every case show the Net Bag System to be far superior in preserving the original sheen of the cloth. At Manhattan the Nets Get the Wear and the Clothes Get the Wash.

Enthusiastic Customer Praises Net Bag System

In a recent letter to the Manhattan Laundry Mrs. E. R. D. writes:

". . . . But the one actual fact that pleases me most is that the clothes do not show as much wear as they did when I had my laundry done at home. . . . It is indeed a pleasure to recommend you. . . ."

This letter is typical of the many received by Manhattan from satisfied customers throughout the District of Columbia and Virginia.

Such letters bear out Manhattan's claim that "Net Bag Laundering Saves You Money by Saving Your Clothes."

Three-Day Collection And Delivery Service

Quite another Manhattan feature which has found great favor with Washington housewives is their 3-Day Collection and Delivery Service. In this highly developed system your clothes are collected one day, laundered to your order the next and delivered to you promptly the afternoon of the third day. For instance, if your clothes are collected Monday morning they are delivered Wednesday afternoon; called for Tuesday, back home Thursday, and so on. No delay. No worry. You know when you'll get your clothes when Manhattan has them. And there is no additional charge for this extra service.

Services To Fit Every Need And Every Purpose

Manhattan offers the housewife a wide selection of economical services—from Complete Finished Family to individual piece work. There is a service to fit every need and purse, and every service receives Net Bag Care.

Damp Wash is the most inexpensive service of all. It costs only 5 cents a pound, and as small as an 80-cent bundle can be sent. Clothes are returned damp, ready for the line. *THRIF-T* is another inexpensive service. Flat pieces are all ironed, but the wearing apparel is returned damp. Only 8 cents a pound with a minimum bundle of $1.

In the *Rough Dry* all the flat pieces are ironed, wearing apparel comes back ready to be ironed at home. Minimum bundle, 75 cents, only 10 cents a pound. In *Economy* another popular service, everything is machine ironed, including flat work, and returned ready for use. Men's shirts, 10 cents each additional. Few other articles may need retouching. Minimum, $1.25, only 12 cents a pound.

All Ironed Ready to Use. This covers all classes of Family Finished Laundry Service. These Ready-to-Wear services are reasonably priced according to the degree of niceties required. Our telephone operators will be glad to give any information regarding them.

There are many other Manhattan services to serve the housewife's every need. Shirts and Collars, Table and Bed Linens, Blankets, Rugs, Curtains and Dry Cleaning and Dyeing. All are economical. And the Net Bags Save You Money By Saving Your Clothes.

DANCE ON PROGRAM FOR PLAY INSTITUTE

Year's Second Session to Be Held Tonight at Wilson St... Teachers College.

Old-time dances and folk dances will feature the second session of the 1931 Play Institute, conducted by various recreation agencies in the city tonight from 8 to 10 o'clock, in the gymnasium of Wilson Teachers College, Eleventh and Harvard streets northwest.

Miss Marian B. Kelley, of the Marjorie Webster School of Washington, will be in charge of the program, assisted by Miss Emma Lou Yost and Miss Jane Close, and Miss Mary Ballenger at the piano.

A larger registration than in 1930 is indicative of the development of this Play Institute as an important part of the cooperative recreation plans for the entire city. Under direction of Mrs. Elwood Street, chairman of the committee in charge, leading play executives in the city will take charge of the four remaining programs, which will include group singing, games for the home, outdoor games and a final diversified program on April 20. Sessions are held every Monday night from 8 to 10 o'clock. Registrations may be received at any time, either on the evening of the program or at the Community Center Department in Franklin School Building.

Cooperating organizations are Boy Scouts, Christ Child Society, Friendship House, Game Councilors, Girl Scouts, Jewish Community Center, Junior Catholic Daughters of America, kindergarten department of public schools, teachers of the public schools, Marjorie Webster School, National Catholic School of Social Service, Neighborhood House, Juanita K. Nye Council House, Scout department of the Salvation Army, Sons of Daughters of the Republic committee of the D. A. R., United States Children's Bureau, Young Men's Christian Association and Young Women's Christian Association.

The committee in charge of the institute includes Miss C. Virginia Schmucker, Miss Sibyl Baker, Miss R. Blakemore, Miss Lydia Burklin, J. L. Carter, Miss Gertrude Cone, Linn C. Drake, Miss Alma Eberling, Mrs. A. M. Fox, W. E. Johnson, Miss Marian B. Kelley, Miss Augusta Kriener, Miss Marguerite S. Meyer, Mrs. Clara D. Neligh, Miss Martina A. Pleace, Miss Irene Richards, Mrs. Joseph N. Saunders, Dr. Rebecca Stoneroad, Miss Katherine R. Watkins, Miss Marjorie Webster and D. D. Withers.

Today's Happenings

Meeting—North Capitol Citizens Association, McKinley High School, 7:15 p. m.

Meeting—Georgetown Citizens Association, Potomac Bank Hall, Wisconsin avenue and M street northwest, 8 p. m.

Meeting—Mid-City Citizens Association, Thomson Community Center, Twelfth and L streets northwest, 8 p. m.

Meeting — Takoma Horticultural Club, Public Library, Takoma Park, D. C., 8 p. m.

Luncheon—Alpha Delta Phi, University Club, 12:30 p. m.

Dinner—Association of Military Schools and Colleges, Mayflower Hotel.

Meeting—American College of Surgeons, Mayflower Hotel, 8 p. m.

Meeting—Washington Medical and Surgical Society, Mayflower Hotel, 8 p. m.

Meeting — Chemical Society of Washington, Cosmos Club, 7 p. m.

Meeting—Washington Hebrew Congregation, 7:30 p. m.

Search for Lost Flier Off China Is Fruitless

Manila, March 22 (A.P.).—A fruitless search for Glenn W. Brophy, Los Angeles aviator, who disappeared Thursday while flying from the Chinese coast to Manila, ended today with the return of three destroyers which combed the South China Sea. A search by army planes ended yesterday, after a greater part of the Island of Luzon had been covered.

It was generally felt here that Mr. Brophy was forced down shortly after leaving Macao, China, and hope that he still remained alive was based on the belief he may have been picked up by a Japanese or Chinese fishing boat.

READY FOR SHAKESPEARE PLAY

Ted Johnson, Post Staff Photographer.

Rehearsals are under way for the Shakespearean drama, "Twelfth Night," to be given April 16, 17 and 18 by the Western High Dramatic Club. Front row, left to right—Nadine Brownfield, Jane Rhoades and Ralph Conkey. Rear—Betty Rose Sutton and Gertrude Burch.

MILLIONS IN MONEY MOVED IN NEW YORK

Irving Trust Shifts Huge Funds Under Guard of Machine Guns.

New York, March 22 (A.P.).—Protected by machine guns, millions of dollars moved through the deserted streets of the financial district today.

The Irving Trust Co. shifted its treasure from its Woolworth Building quarters to its new 50-story home in Broadway at the head of Wall street.

About 125 policemen and special bank guards covered the path of the moving wealth. Promptly at 6 a. m. the first load, consisting of $8,000,000 in currency and securities, started from the entrance of the old quarters. Arrival and departure of the trucks were checked by telephone.

As the bags of money and securities arrived at the Wall street office, they were placed in compartments in the three stories of vaults, 58 feet below the street level. When the final load had been placed, the time clocks were set for opening at the start of business tomorrow morning.

The vault rests on bed rock, has 3,100 feet of floor space and weighs more than 5,000 tons. It is protected on three sides by the building's foundation walls, 6 feet of concrete, iron and steel. A 3-foot wall of concrete with layers of expanded metal is on the fourth side.

The interior is lined with protective armor of chrome steel and infusite, a metal alloy possessing high torch-resisting qualities, and a sheet of solidified chemicals which would give off paralyzing fumes under the heat of a safe blower's torch.

14-Pound "Pocket" Motor May Revolutionize Flying

Paul Heylandt, German Expert on Gases, Develops 200-Horsepower Engine He Believes Surpasses Any for Economy, Simplicity, Safety.

Berlin, March 22 (A.P.).—Development of a 200-horsepower "vest pocket" motor weighing only fourteen pounds, which is expected to revolutionize long-distance airplane flying, has been accomplished by Paul Heylandt, a German expert on liquid gases.

With Max Valier, the inventor last year surprised the world with a rocket-motor propelled by recoil, caused through igniting liquid air mixed with gasoline. Herr Heylandt will arrive in New York for a visit soon.

By improving and enlarging his rocket-motor, which originally weighed seven pounds and then yielded 35 to 40 horsepower, Heylandt now feels he has a motor that surpasses any gasoline motor for economy, simplicity and safety.

"By May or June we will be able to demonstrate that a continuous stream of propulsive energy can be created by our invention, which is superior to powder rockets, where the stream is sporadic," he said. "We are concerned this year with showing, first, that our reconstructed motor is dependable and safe and, second, that a chauffeur must no longer instinctively mix the right proportion of liquid oxygen and gasoline. This now is done correctly by machinery.

"Our motor is so heat and cold proof that it no longer blows out as it did last year at times. Throughout the winter we have been improving our materials and determining what maximum combustion can be effected without shattering the motor.

"Unfortunately, the only field available for demonstrations is at the Templehof Airdrome, where the track is flat at the cruves and the straighway is short. Consequently, we do not expect a racing car can be driven there faster than 100 miles an hour. Eventually we may test it out at a better field.

"All this is merely preparatory to our final goal of developing a motor for transatlantic flying. I am in no hurry about this, for I place safety and scientific accuracy first. I am interested in this as a scientist and not as a sportsman."

Arthritis

The torturing pain of arthritis, gout, rheumatism and neuritis need not spoil your life. But you should have real help. The burning acids in your body must be eliminated before they make you an easy victim of more dreaded diseases. An eminent specialist says "I have found *Mountain Valley Water* very valuable in Rheumatism and Uric Acid cases." Nationally recognized, this natural and physiologically balanced water is a splendid aid. But don't delay—your condition may quickly be worse. Start today—and note the improvement. Phone now for our booklet—Met. 1062.

Mountain Valley Water

For 75 Years the Prescribed Water at Hot Springs, Arkansas.

306 District National Bank Bldg.

Annual Coat Week

March 23rd to 30th

After Vionnet . . . This lovely afternoon coat of blue vio crepe . . . the youngest, most dashing coat of the spring . . . absolutely no fur on the collar, and luxurious cuffs of white fox . . . *Could anything be more audaciously chic?* . . . $115.00.

Dressy Coats, 39.75 up
Sports Coats, 29.75 up

Erlebacher

TWELVE-TEN TWELVE-TWELVE F STREET

FAR EAST RESTAURANT

519 13th St. N.W.

Next Door to Earle

BEST CHINESE FOODS

YOUR CHILD'S APPETITE

restored by a teaspoonful before meals. Increases digestive juices.

TAXGOSTURA

DR. SIEGERT'S

Reno Stops Gambling Long Enough to View Cock Fight

Reno, Nev., March 22 (A.P.).—Society has acclaimed sky-limit gambling, legalized last week in Nevada, and today the natives, the "good-time" folks and the divorce seekers largely turned their attention to a cockfight, which was well patronized.

The city's first "society night" was celebrated far into Sunday morning at the most fashionable night club in town. Saturday night, always an event in Reno, has taken on new significance, including an added show of prosperity, full dress suits and evening gowns.

Last night the scene in the famous blue room of the previously mentioned suburban resort resembled nothing more than the premiere of an important motion picture. Good-natured personalities reigned supreme.

A silver-voiced entertainer kept the crowd informed of what was going on.

It was Saturday, according to the calendar, but not according to the clock.

"Mrs. John Doe is now entering the room. She is dressed in a lacy black silk, cut low at the neck, and is wearing a corsage of violets."

The entertainer took his seat at the piano and paraphrased a popular song, substituting the real namse of the persons intended to be complimented.

"Mr. Rudolph Doe, of Elmira, N. Y., is now with us. He has as members of his party Mr. Jack Doe, Mr. James Doe and Mrs. Marylyn Doe."

Frequently the information was volunteered that the person described was here to take the cure and if anybody resented the intimacy it was not apparent. Applause was generous.

"The cure," is Reno slang for divorce. Reno had been somewhat concerned over competition in the divorce mart, expected to result from new "three-month" residence laws passed by Arkansas and Idaho.

But the same Legislature and governor that passed and signed "he legalized gambling bill also passed and signed a new and more liberal divorce measure. According to terms of the new legislation, divorce cases may be filed in Nevada beginning May 1 after six weeks residence has been established.

The suit may be heard immediately and unless action is opposed testimony may be given in private.

Rent your room with Post Classified Ads. Just call National 4205.

Advice to wives

Here's a dish ALL men enjoy

There never was a man who didn't enjoy these Heinz *Oven-Baked* Beans—so brown, so mealy, so appetizing and piquant from the delicious tomato sauce they're steeped in. There never was a man who wouldn't welcome them as a delightful change from the usual meat and fish.

Try them for supper tonight. See if they aren't received with loud cheers . . . Order from your grocer.

HEINZ OVEN-BAKED BEANS

ONE OF THE 57

4 Kinds: *With Pork and Tomato Sauce; Boston Style; Vegetarian; Red Kidney Beans*

"20,000 miles per day *prove* *Orange* American Gas best of all regular gasolines we have tested"

Says Harris Nevin *president* Nevin Bus Lines

FROM Portland, Maine, to Kansas City and from Chicago to Richmond, Virginia, the Nevin Buses are a familiar sight.

Keeping on strict schedule over long runs, the quality of the gasoline used is of paramount importance. So it is most gratifying to quote part of a letter recently received:

"With our daily average of 20,000 miles in the States of Pennsylvania, Delaware, Maryland, Virginia and District of Columbia,--the selection of a gasoline with pulling power and quick pick-up was essential, and the results thus far obtained with Orange American Gas have been very encouraging to our operating department.

"Of all the various regular gasolines we have tested and used we have found your Orange American Gas the best suited to our needs."

Yours very truly,
NEVIN BUS LINES
Harris Nevin, *President*

If you are a user of regular gasoline--try the gas which has won the approval of this great transportation company --*Orange* American Gas--at no extra cost!

The AMERICAN OIL COMPANY
Washington Office—South Washington, Va.

AMERICAN GAS

Telling the Senate the Facts About Food Prices

A United States Senate committee has been looking into the prices of bread. The Senate wanted to know, in the interest of the public, whether the retail cost of a loaf had come down with the price of wheat. Not in all cases, the committee answers. It says, however, that:

"The chain stores are demonstrating their ability to bake and sell at a profit a pound loaf of bread at 5 cents, using the best materials and approved methods, and paying the prevailing scale of wages."

A & P cannot tell the story of all its foods better than the Senate committee tells it about bread.

The Great **ATLANTIC & PACIFIC** *Tea Co.*

The Washington Post.

THE WASHINGTON POST CO.
Washington, D. C.
EDWARD B. McLEAN,
President and Publisher.

MEMBER OF THE ASSOCIATED PRESS.
The Washington Post is a member of the Associated Press, receiving the complete service of the world's greatest news-gathering organization.
The Associated Press is exclusively entitled to the use for republication of all news dispatches credited to it or not otherwise credited in this paper, and also the local news published herein.

TERMS OF SUBSCRIPTION.

Delivered by Carrier in Washington.

Daily, Sunday included, one year	$8.40
Daily, Sunday excepted, one year	6.00
Sunday, only, one year	2.60
Daily, Sunday included, one month	.70
Daily, Sunday excepted, one month	.50
Sunday only, one month (with four Sundays)	.20
Sunday only, one month (with five Sundays)	.25

BY MAIL, PAYABLE IN ADVANCE.

Maryland and Virginia.

Daily and Sunday	Sunday Only.	Daily Only.
One year..$10.00	One year..$4.00	One year..$7.00
Six months 5.00	Six months 2.00	Six months 3.50
One month .85	One month .40	One month. .60

ALL OTHER STATES.
(Mexico and Canada, Incl.)

Daily and Sunday	Sunday Only.	Daily Only.
One year..$12.00	One year...$5.00	One year...$6.00
Six months 6.00	Six months 2.50	Six months 4.00
One month 1.00	One month. .50	One month. .75

All Subscriptions by Mail Payable in Advance.

New subscriptions for The Post or renewals will not be accepted unless payment accompanies the order. Remittances should be made by drafts, checks, postoffice orders, registered letters or express orders, payable to The Washington Post Co.

Entered at the Postoffice, Washington, D. C., as second-class mail matter.

National Advertising Representative—PAUL BLOCK and Associates. Park-Lexington Building, New York; Palmolive Building, Chicago; Little Building, Boston; General Motors Building, Detroit; Guarantee Trust Building, Philadelphia; Russ Building, San Francisco.

Monday, March 23, 1931.

NO DUMPING OF WHEAT.

For the protection of American industry and agriculture there is a provision in the tariff law which authorizes the imposition of extra duties or embargoes against imports from countries which pay bounties, debentures, or subsidies to their producers. Many countries have similar provisions which protect them against imports of goods which are subsidized by governments.

If Argentina should provide a debenture for its wheat producers and they should ship wheat to the United States, an additional duty equal to the Argentine debenture would be imposed by this country.

A debenture paid to American wheat growers, payable upon grain exported by them, would be met by increased duties or embargoes in foreign countries, and the trade would be stopped.

In some countries retaliation may be made by increased duties upon any product from the country paying a subsidy, bounty, or debenture. The penalty for sending forth American debenture-stimulated wheat might be inflicted upon American machinery or any other product. In other countries an absolute embargo would be the mode of retaliation against American subsidized products.

It is surprising that Senator Borah and other advocates of a debenture to wheat producers have not looked into the foreign situation. They may have reasoned that wheat would be exported to countries which would have no objection to buying cheap American wheat; and if that were the end of the transaction there would be some hope of relief through the debenture. But countries competing with the United States in wheat production would find means for retaliating if American wheat should be dumped abroad under the advantage of a debenture. Canada, a wheat competitor of the United States, would not be shouldered out of the European wheat market by American Government-subsidized wheat without retaliating against American goods going into Canada.

A tariff applying alike to all countries does not arouse the spirit of retaliation, but special favors to any kind of products sent abroad always provoke resentment and lead to retaliation, both by the importing country and by competing exporting countries. The rule of the square deal in trade is violated by bounties, and the evil is nullified by retaliatory tariffs and embargoes. All that the United States might expect to gain by a debenture upon exported wheat would be denied by corresponding foreign barriers. The foreign blow might not fall upon the wheat farmer, but it would surely fall upon some American product. If the transactions should be large the blow would be heavy indeed. It is conceivable that enormous payments of debentures to American wheat exporters would result in the crippling of some American manufacturing industries because of foreign embargoes.

Foreign countries will not be less vigilant than the United States in protecting their people in trade. The United States has not failed to impose increased duties or embargoes upon imports enjoying Government bounties and subsidies. Other countries will pursue the same policy. Practically all countries have enacted laws which can be invoked with killing effect upon American commerce in retaliation for the dumping of debenture-stimulated wheat upon them.

A LONG INTER-AMERICAN ROAD.

Considerable interest attaches to the meeting of the Inter-American Highway Commission at Panama City. In this meeting Americans scattered all the way from the Canadian border to Panama see hope of a new artery of travel and commerce. Central America looks for a new and convenient means of communication with the outside world. The United States is anxious to extend its markets and to open up a new and interesting region to travel.

Construction of a modern highway through Central America from Texas to Panama would be one of the greatest events in the long history of that region. The republics are isolated from the world, except for water communication. Their territory has not yet yielded to the touch of advanced civilization because few contacts with the culture and commerce of the world have been established.

The United States may construct a canal through Nicaragua. But even two interoceanic canals would not establish the intimate contact that would come from a Pan-American highway. Vessels come from one sea and vanish into another. But automobiles, making frequent neighborly stops, would traverse the length and breadth of Central America, carrying progress in their wake, if those countries had inviting highways. The United States would profit from such intercourse, but by far the greater gains would accrue to the Central American republics.

If the Inter-American Highway Commission can hasten the project in hand it will perform a unique service to every nation represented.

GERMAN-AUSTRIAN ECONOMIC ANSCHLUSS.

Germany and Austria have entered into an economic alliance which is expected to result in complete demolition of the tariff wall between them. The first move will be to make customs regulations between the two countries identical. After industries have been adjusted to the new conditions all customs barriers are to be removed. If the plan succeeds, Germany and Austria will become an economic unit.

Some enthusiasts look upon the new alliance as the first move toward fulfillment of Aristide Briand's dream of a United States of Europe. The governments at Vienna and Berlin have encouraged this error by announcing that they are ready to conclude similar agreements with other countries. But Germany and Austria know very well that no other countries are willing to enter any such agreement. It appears that negotiations toward this alliance were kept secret until the European conference for concerted economic action had gone on the rocks and there was no longer any danger that other countries would raze their tariff walls.

M. Briand hoped for an European federation founded on both political and economic bases. It was immediately apparent that political federation was out of the question. Hopes of economic unity rapidly faded. As a last resort an attempt was made to prevent further economic disunity. Thirteen powers entered into an agreement for a tariff truce after several of them had boosted their duties for purposes of driving better bargains. Last week they met in Geneva to decide upon a date when the truce should become effective. But they could not agree and adjourned, leaving the governments to act as they see fit.

This complete failure of European nations even to refrain from further disunity leaves the exponents of the pan-European idea with hardly a vestige of hope. They try to convince themselves that the proposed German-Austrian tariff alliance is a move toward continental cooperation. But the Austro-German agreement has no connection with the pan-European idea. Ever since the war Austria and Germany have been trying to merge. Since the powers will not agree to a political merger the two governments have arranged for an economic alliance. The move is no doubt designed to strengthen the cause of Teutonic political unity. The invitation to other powers to come inside the German tariff ring is merely a gesture to camouflage the real purpose behind this alliance.

THE CHICAGO CAMPAIGN.

That is a real man-sized program which Anton J. Cermak maps out for himself as candidate for Mayor of Chicago in his first public announcement. First in the minds of Chicago people will come his assurance that he will wage "unrelenting war on the gangs of criminals who have made life and property unsafe in this city."

Mr. Cermak says that if elected he will resign his position as chairman of the Cook County board and devote himself "entirely to the rebuilding of Chicago's standing among the great cities of the world." He makes the assertion that politics and policing do not mix. He pledges himself to defend the public schools from political interference, and promises to eliminate waste by substituting efficiency.

The Democratic candidate is astounded at the staggering sums reached by the budget expenses of Chicago and Cook County—the city figure reaching $138,000,000 for 1931 and the county government expenses nearly $400,000,000. He charges that the city expenditures have reached such a "staggering" sum due to the extravagance of the present administration.

Mr. Cermak promises that he will renew without delay activities on public improvements, with special attention to the world's fair, and will give his unremitting attention to the three major problems confronting the city—unemployment, crime and taxation.

Mayor Thompson, who has been renominated on the Republican ticket, receives scant attention from Mr. Cermak. He expects that Big Bill's only method of attack, "slander, vilification, appeals to prejudice and clowning," will be turned against him, and he adds: "I shall not dignify him by a reply. My conviction is that the public is sufficiently sickened by his methods. I shall not sink to his level."

Mr. Cermak is to have the support of Senator-elect James Hamilton Lewis, and the closing days of the campaign promise to reach a high pitch of intensity.

NEW YORK WET POLITICS.

The New York State Legislature is so wet that roll calls are seldom necessary on prohibition measures. Three wet bills were passed in one day this week, and a fourth would have passed the Senate except for the absence of some Democratic supporters who will see it through later.

The Cuvillier bill, memorializing Congress to call a constitutional convention, to be limited to consideration of the repeal of the eighteenth amendment has now gone to Gov. Roosevelt for his signature. The Senate also passed the Hastings bill, which establishes a medicinal liquor dispensing division in the department of education. This agency would be empowered to dispense spirituous and vinous liquors in unlimited quantities, and the bill carries an appropriation of $250,000 for the expense of inaugurating the new division.

The Senate also took favorable action on the Smith resolution, already adopted by the Assembly, memorializing Congress to ask the States to call constitutional conventions for consideration of the repeal of the eighteenth amendment.

The Senate reached a tie vote on the much discussed Field-Post bill, which authorizes the State to embark in restricted sale and distribution of wines and liquors.

The wets among both Democrats and Republicans at Albany are relishing the prospect of seeing Gov. Roosevelt forced to take a stand on prohibition measures, following his opposition to the proposal of Chairman Raskob to commit the party to a repeal platform.

It is intimated that Gov. Roosevelt, if he should veto the Cuvillier bill, would justify his action on the ground of its unconstitutionality in seeking to limit a convention to the sole consideration of the eighteenth amendment.

New York State politics played its part in the precipitate action on these bills. It appeared that they were so quickly ordered out of the judiciary committee of the Senate as a retaliatory measure when Gov. Roosevelt appointed a commissioner to hear charges against District Attorney Thomas C. T. Crain.

AUTOGYRO PLANES.

A great step forward in aviation will be taken if the autogyro principle can be perfected and generally adopted so as to make perpendicular take-offs and landings entirely practical. The limitations upon the use of airplanes because they require large and expensive landing fields is patent.

Assistant Secretary of the Navy Ingalls is an earnest advocate of the "back-yard flying machine," as he terms it. The first models of this type of machine were brought to this country from Spain some three years ago. More recently others have been produced in this country, and last year a couple of them were common sights flying up and down the Hudson River in New York, settling down and rising gracefully at will.

Avoiding the necessity of landing at high rates of speed, the new type of plane should make for greatly reduced cost of terminals and for factors of safety in both scheduled and forced landings. At present, however, the machines with the lifting windmills have neither the speed nor the conveniences of the older types, and yet the advantages of the autogyro are so numerous that it seems inevitable that it will be utilized. All such advances in every industry must go through a period of experimentation and improvement. They meet the opposition of established ways that are either too conservative to try new things or indisposed to disrupt plants and existing output with revolutionary changes.

He is a brave prophet who would assert today that vertical landing will not in the near future become an established factor in the expansion and safety of flying.

THE COMMUNIST MENACE

From the London Times.

The establishment in Russia of a great State monopoly controlling the whole production and trade—and, indeed, all the other activities of life—of 150,000,000 people presents the world with a problem, both economic and political, for which there is no parallel or precedent in history. With a slowness pardonable in all the circumstances statesmen all over the world have only just begun to recognize its existence and to cast around for a solution. They have hitherto regarded trading relations with Russia as involving merely questions of the same kind as their trading relations with other countries. But it is plainly one thing when the private citizens of one country trade with the private citizens of another for their mutual benefit, and quite a different thing when in one country all trade and industry is a government monopoly in dealing or competing with which the private citizens of the other are at a tremendous disadvantage.

The scale on which the Soviet government conducts its operations and its absolute control over labor and wages enable it at any given moment to sell at prices with which no private individual or company can compete. It can disorganize markets whenever it so desires, and can take advantage of the disorganization for its own ends. Trade with such a monopoly can only be conducted on tolerable terms if those who deal with it are organized on a corresponding scale. Otherwise they are as helpless as a number of village shopkeepers doing business with a great monopolistic corporation.

If trading with Russia were purely a matter of economics, it would require trading organizations on a national, or even international, scale to handle it with safety. Such organizations could possibly come to terms with the Soviet government for the regulation of trade which would prevent the demoralization of markets such as has been caused by the Russian dumping of wheat. As a matter of fact attempts have been made by the grain growers of eastern Europe to create such organizations, and doubtless, at the wheat conference to be held in Rome this month, efforts will be made by them to come to some business arrangement with the Soviet monopoly.

Unhappily trading with Russia is not purely a matter of economics. No reader of the Soviet press, or student of the speeches and writings of the Communist leaders, can have any illusions as to the objects which they seek to attain by their five-year plan, and by their monopoly of foreign trade. They are fanatically convinced that Communism is practicable, but only practicable when it is universal, and that their system can only endure in Russia if they succeed in imposing it on the rest of the world. Their trading operations are directed to the same end as the subversive agitation they organize, finance, and control all over the globe. By them they hope to undermine and dislocate the economic, social, and political life of every other country, and to pave the way for class wars and revolutions which will make them the dictators not of Russia only but of the whole world. In Russia, speaking and writing in Russian, they make no secret of these objects. It is only their hirelings and their dupes in other countries who pretend that in their trading operations they are seeking merely a mutually profitable exchange of goods.

This political side of the problem makes it immeasurably more difficult to find a solution while at the same time making it more urgent. Canada, with characteristic directness, has practically cut off trading relations by the recent order in council prohibiting the entry of several classes of Russian goods. That is not, perhaps, an example which countries doing a valuable trade with Russia will find it easy to follow. It is the more necessary for them to come together and devise means by which they can maintain that trade and at the same time protect themselves against the serious dangers which it involves.

(Copyright, 1931.)

They Gave Him Something to Remember Them By.

POST HASTE.

Notwithstanding the Saturday half-holiday the administration must be given due credit for delivering spring right on time.

Wouldn't it be a surprise for the presidential party if upon arrival in Porto Rico today they should find another Roosevelt at another San Juan leading a force to demand home rule for another island?

Sabotage is war against civilization. Let's suspend the rules if necessary to end a specific menace and furnish due warning.

Senator Robinson insists that Senator Wagner should have had that committee chairmanship, inasmuch as the object is to play politics.

To think that a king would have to come from where he can say "I am Siam" to put Portal, N. Dak., on the map!

Initiating the Prince of Wales into the delights of a mint julep in Buenos Aires is enough to make a Kentucky colonel drown his humiliation in three ice cream sodas.

Legal gambling may help the divorce business at Reno, but it is going to go hard with alimony payments.

Also what a dandy speech debunking the debenture Senator Borah could make if that side should strike him favorably!

If Sir Hubert's submarine arrives at its destination he will be able to determine whether this North Pole business has any foundation.

It is reported from the Arizona that the President "saw" a talkie on deck. We must "hear" an opera, so the picture still is paramount.

You may favor girth control and birth control, but you should never sanction mirth control.

Isn't it curious that more members of Congress do not make statesman-like utterances like one J. H. Lewis, of Chicago? Their constituents might like it.

Appolonia Chaloupec probably will receive her next divorce decree in Paris in a few days. Is Prince Serge blue? Well, he's already preparing to split up his title again with Mary McCormick. Of course, you know Appolonia's other name is Pola Negri.

Modern youth will be served—or serve himself.

If Tammany's long-distance attempt succeeds in making Mayor Walker over into a dignified and conventional magistrate it will ruin him.

"To pledge a million total abstainers a year to uphold the eighteenth amendment." Late census reports make it evident that by the year 2053 we will all be signed up—if there is rigid birth control.

P. H.

Princeton to Yale.

Kansas City Star: We like the way the football authorities at Yale and Princeton have phrased their future policy—"an abbreviated schedule of games with natural rivals." Translated into the vernacular, they have decided to stay in their own class.

JUST FOLKS

By EDGAR A. GUEST

THE DREARY TASK.

There never was a task so bleak
But what some man would do it,
And face its horrors week by week,
By hunger driven to it.

Whene'er a man at work I see,
On tasks where filth is present,
I think how fortunate is he
Who finds his duty pleasant.

I know 'tis not by choice he stands
Knee deep in noxious places;
It is because his need commands
So grim a task he faces.

And so, although I pity him
His dismal hours of slavery,
I thank him for his service grim
And marvel at his bravery.

(Copyright, 1931.)

You Eat the Fruit to Get Nourishment, Not to Make a Show of the Cores.

By ROBERT QUILLEN

YOU have heard a great deal concerning the importance of reading books.

You have been scolded and ridiculed in the public prints because your knowledge of books is limited.

You have been given to understand that a familiarity with books is essential to culture.

And doubtless you have been led to believe that the best people, of the kind described in stories, have read all of the worth-while books now in existence.

If that is true, it is high time to examine the other side of the picture.

In the first place, no person living or dead has read all published books, or all modern books or all important books. If a youth of 20 years should enter one of the great national libraries today and hereafter should read from morning till night, every day in the year, until death claimed him at the age of four score and ten, he would die with his task scarcely begun.

In the second place, the books that should be read are comparatively few.

It is a waste of time to read books that add nothing to your present store of ideas and knowledge, books that are composed of false ideas, and books you will not remember.

To read books that repeat familiar truths is as stupid as it would be to search for something already found; to read books that are untrue is to give heed to a fool or a liar; to read books you won't remember is to throw away a few precious hours of your life.

Of course you may read books for entertainment, without hope of learning anything, but such reading adds nothing to your culture. As an evidence or means of intellectual development, it is no more profitable than a game of bridge.

In the third place, a book worth reading at all is worth reading thoroughly, and you can't read such a book with justice to yourself and the author unless you know the exact meaning of every word of it.

You can skim through a good book in a day, but that isn't reading it. You have skipped unfamiliar words; you have absorbed but a fraction of the author's meaning; and at the end of a year you will have forgotten the whole of it, including the title.

You need not envy the people who have "read everything." Most of them haven't really read anything. They have merely scanned the words.

It is better to select one well-ripened fruit and to masticate and digest it completely, than to nibble at scores of fruits, green, ripe and rotten and scarcely discern the flavor of any.

(Copyright, 1931.)

PRO AND CON

Press Comment Upon Acts and Actors in the Great American Show, "Politics."

When Presidents Leave Home.

Minneapolis Journal.

President Hoover's sailing on a brief rest trip in the Caribbean Sea would have evoked, a generation ago, loud protests from the populace—bitter complaint that a President was violating, if not the law of the land, then the sacred tradition of the land.

But traditions change. Theodore Roosevelt, a quarter century ago, shattered the one which popularly was supposed to keep Presidents' feet on the soil of the continental area of the United States throughout their White House tenure. There was a great dusting off of books by his critics, in search of some forgotten statutory or constitutional mandate against Teddy's journey away from home shores to inspect the big ditch at Panama. None was found.

Thus vanished an inhibition inherited by President from President ever since Washington's day. It was found that the Nation's Chief Executive could actually sail away from home shores without the Government's ceasing to function. So Woodrow Wilson went to Europe, Warren Harding went to Alaska and now Herbert Hoover is to sail the blue Caribbean.

Birds of Passage.

Los Angeles Times.

The airway between New York and Washington is so crowded by traffic that planes are ordered to keep to the right of beacons. The lame ducks and other birds must be cluttering up the skies in their migrations.

Glad He's No Lame Duck.

Boston Herald.

The American statesman, says a serious editorial, needs no string of letters after his name like those of his British brethren. Nope. He's pretty well satisfied nowadays if he hasn't got an "ex" in front of it.

Progressives Can't Agree.

Detroit News.

Although resolutions were adopted on a long and thorny list of subjects, an encouragement appears in the fact that the recent Progressives' conference at Washington did not take a stand on a further legislative program for farm relief. Evidently, although Senator Borah in advance had thundered in favor of renewing the demand for the Treasury subsidy involved in tariff debentures, an agreement could not be reached. The subject was referred for further study and report to a committee.

We can take it that if, after the present disastrous attempt by the Federal Farm Board of control the domestic prices of wheat and cotton, a permanent and more expensive undertaking of the same nature is again proposed, such Progressive strength as supports other parts of the program will be split wide open.

A Farmer on the Board.

Baltimore Sun.

President Hoover's appointment of Sam H. Thompson, president of the American Farm Bureau Federation, as a member of the Federal Farm Board, has a chance of being very fortunate. It places the head of the Nation's largest farm organization in position to exercise a direct influence in the effort to relieve our agrarian ills through the Farm Board's set-up. Thus, to some extent, it puts this organization in a position of saying how the board should be run, and reduces by so much the gap between the board and the farm population.

Why America Flops.

Louisville Courier-Journal.

If it were not for political expediency government in the United States might be a success.

LETTERS TO THE EDITOR.

Economic Effect of Federal Farm Act on American-Grown Cotton.

To the Editor of The Post—Sir: Cotton has been the chief item of export from the United States. More than 50 per cent of each crop has passed into consumption outside the United States.

Not many years ago world consumption was made up of 70 per cent American and 30 per cent foreign-grown cotton.

In 1929-30 the world consumed 2,053,000 less American bales, 1,400,000 more foreign-grown bales than in 1928-29.

In 1928-29 the world consumed 15,000,000 bales of American; in 1929-30, 13,000,000 bales of American; while in 1930-31, the estimated world consumption of American cotton will be only 11,000,000 bales.

Meanwhile, the unwanted surplus of American cotton is rapidly increasing, while the surplus of growths other than American is rapidly decreasing.

If this sort of thing keeps up a few years longer, American producers will have no export markets at all.

That would mean a forced reduction of more than 50 per cent in production, and the consequent elimination of about half, or 1,000,000 out of the 2,000,000 cotton producers at present employed.

While the Federal Farm Board is not responsible for Europe's inherent desire to be independent of American cotton, it is responsible for having changed that desire into acute action.

Because of the attempted "control" of the market, the Farm Board has made American cotton very unpopular and much less desirable in the eyes of consumers and investors throughout the world.

Rapid substitution of foreign growths for American cotton is the inevitable result.

Meanwhile, the Government is preparing to lend, on the average, more money to cotton producers to enable them to produce cotton than merchants and bankers in the past felt it wise to do.

The cotton farmer's problem can not be solved by killing his markets. It can only be solved by helping him produce cotton at a lower cost.

WALTER PARKER.

New Orleans, La.

Better Cars and More Efficient Service Required of Traction Companies.

To the Editor of The Post—Sir: The heads of traction companies should realize the necessity of giving the public the best there is in present-day transportation before they demand increased fares. The mode in which we travel now requires that our destinations be reached as quickly and as promptly as possible. Traction heads, pondering daily over the ever-increasing possibilities of competition by taxicab concerns, wonder what the next move shall be.

Why should not these representatives confer, and do away with ancient makes of rebuilt cars that are seen in active service each day. By replacing these "chariots" with the latest there is in rolling stock that insure comfort, speed, luxury, quietness and safety? Nine-tenths of the rolling stock now in use by traction companies are of the old type, which are noisy, uncomfortable and slow. I believe the riding public demands more speed and greater safety with cars that are manned by two instead of one, insuring the highest there is in efficiency. The public wouldn't "squawk" nearly as much over the increase in fares if traction service was maintained entirely on a highly efficient basis.

I. KNOW.

Now Where Is the Guy Who Insultingly Swore That the Anthem Was Passed by the Lobby's Collusion?

To the Editor of The Post—Sir: Oh, say, can you hear what so gladly we sing, our laryngeal cords to its melody tuning; whose high notes transposed now so joyously ring 'mid the sound of wisecracks and the radio crooning?

Though the basses got sad while descanting upon the strain on the throat which its high notes exacted, yet the lawmakers showed how the trick could be done by the simple device of a Be It Enacted.

Oh, so be it ever when freemen shall stand—and as for the critics no respite we'll grant them—still increasing its volume by sea and by land of that Star-Spangled strain, since we've made it our anthem.

Then join in the chorus and don't let it drag; let the welkin resound with your love for the flag. And the Star-Spangled Banner in triumph shall float o'er the land of the free without missing a note.

HILO JACK.

Mount Vernon Highway Should Be Opened at Once With Temporary Macadam Surface.

To the Editor of The Post—Sir: The traffic conditions on the Washington-to-Alexandria highway are very bad. The Mount Vernon highway to Alexandria from Washington should be opened as soon as possible, without waiting for the Washington Bicentennial. A macadamized roadbed could very easily be used for the highway as far as Alexandria until the newly built land settled in the proper manner, and then a concrete road could be placed directly on the top. The work should go forward rapidly and without delay, as it is greatly needed.

A. LAPINE.

JUST A MOMENT.

By STEPHAN B. STANTON.

Evils continue because efforts are directed to patching effects rather than to removal of causes.

Letting nature's vastness in is in reality letting the soul out.

The social system that allows the greatest individual development must be the right one.

Casual reference is often greater emphasis than direct mention.

We do not want people to be so responsive as only to give us back ourselves.

GRAVE WEEK FACED BY ENGLISH CABINET

Labor Expected to Retain Power as Rival Chiefs Stage Own Fights.

London, March 22 (A.P.).—The life of the Labor government as well as the fate of many national and empire issues may be profoundly affected by the British political drama which will be unfolded this week. Never in modern times has the political confusion been greater in this country.

The Laborites have their worries with Sir Oswald Mosley forming a "new party" on the right and the Maxtonites on the left wing, causing even more real trouble.

MacDonald's hope is that by the next week-end he and his cabinet will be safely entrenched with a mandate to proceed for at least one more and perhaps two years of governmental authority, despite the Laborites minority position at Westminster.

On Tuesday the Liberals will meet for a showdown between Lloyd George and Sir John Simon, who would tear Liberal support from beneath the MacDonald government and let it fall. There are 58 Liberals in Parliament. Not more than 15, at most, would follow Simon in resigning.

The present situation has given rise to rumors that Lloyd George is negotiating with the Laborites, some reports asserting he would be offered a portfolio in MacDonald's cabinet, which would then become a Labor-Liberal coalition.

Another rumor is that Lloyd George would become a virtual dictator behind the scenes of the Labor government.

Baldwin, after his party's victory in a by-election in St. George's last week, is going to make another attempt to turn the government out of office before the budget measure is passed. He has instituted a vote of censure on unemployment, which is likely to be defeated early this week.

Plane Falls in Warsaw; Flier, Bystander Die

Warsaw, Poland, March 22 (U.P.).—Count Pulaski, well-known civilian aviator, was killed today when his airplane crashed in the center of the city. A bystander was killed and several pedestrians injured.

The machine was wrecked.

Lieut. Webb Will Talk Tomorrow on Aviation

Lieut. L. D. Webb, U. S. N., in charge of the propeller and instrument department, will give an illustrated lecture at 8:15 o'clock tomorrow night in the East Building, Bureau of Standards, at a meeting of the Standards Flying Club.

He will lecture on crash landings made on the aircraft carrier Saratoga

WOODWARD & LOTHROP
10TH 11TH F AND G STREETS

Science Has Discovered

Your Furs Will Be Safest in Fumigation Storage Vaults

This process is the surest method of absolutely ridding a garment of all moth or vermin life. The moth, larvae and moth eggs are entirely destroyed, not merely held dormant as in the old cold storage process.

In our new storage vaults, furs are protected by chemical fumigation, instead of refrigeration—soiled linings which rot at low temperatures do not deteriorate further in the normal temperature of a "chemical" vault. Make certain your furs and garments are completely protected. Entrust them to the "Perfect Fur Protection" offered by our Chemical Fumigation Fur Vaults.

Phone District 5300 and we will call promptly

FUR STORAGE OFFICE, THIRD FLOOR

WOODWARD & LOTHROP
10TH 11TH F AND G STREETS

The Length of Your Gloves Is the Measure of Their Chic

6-Button Demi-Mousquetaires

—of soft glace—P. K. sewn—and with a single pearl button at the wrist—for daytime wear. In white, black, brown, beige and eggshell.

$5.50

6-Button Suede Pull-ons

—with overseam and three buttons at the wrist . . . in a most fashionable color—navy blue. Also in white, natural, beige, brown.

$6

8-Button Demi-Mousquetaires

—of washable doeskin, with one ball button at the wrist and with overseaming that makes the hand very small and lady-like. In white, natural, beige, poudre pink or blue and light Nile green.

$6

12-Button Flared Gloves

—of the fine glace—with fine tucking—flaring away from the arm and in the most delectable of shades—soft pastels, natural and white.

$7

GLOVES, AISLE 11, FIRST FLOOR

WOODWARD & LOTHROP
10TH 11TH F AND G STREETS

"Ninety-nine Out of a Hundred Want to Wear WHITE —Why Don't You"

But, you probably do—and it is here. Begin your Easter costume with White—regardless of what it ends up with—black, blue or brown. You will be assured of the smartest of color contrasts . . . with engaging freshness and unparalleled chic.

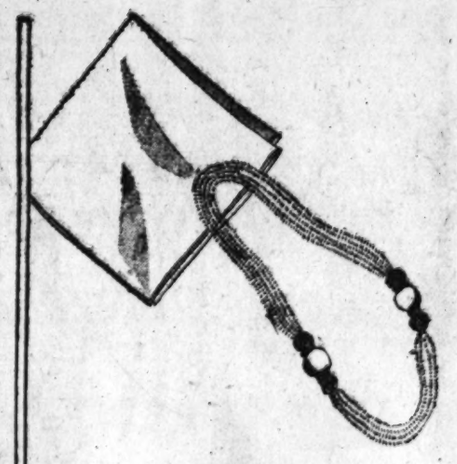

Above—Choose your frock in white-and-blue, white-and-black, or white-and-brown, as is seen in this silk suit.... $49.50

Others, $16.50 to $59.50

WOMEN'S AND MISSES' FROCKS THIRD FLOOR

White Accessories

—to complete any costume of blue, black or brown.

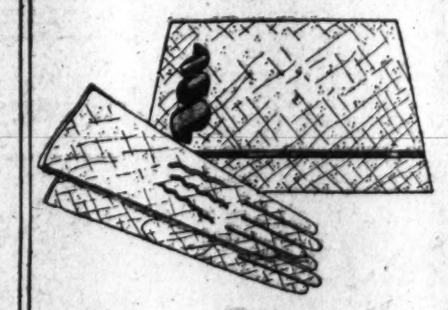

White chiffon handkerchief with hand-rolled hem..... $1

Multi-strand necklace of chalk-white beads..... $2

White pigskin envelope, metal ornament. $7.50

White pigskin pull-on gloves—very chic.. $5.50

White pigskin belt—smartest leather... $1.50

White crepe de chine vestee, with scallops..... $8.75

White crepe de chine scarf to tie in a bow..... $1.95

ACCESSORIES, FIRST AND THIRD FLOORS

For the Cream of Washington's Real Estate Offerings

Buyers Read—Sellers Use

THE POST REAL ESTATE SECTION

WOODWARD & LOTHROP
10TH 11TH F AND G STREETS

Have You Read the Season's Most-Talked-About Book . . .

Mary Roberts Rinehart's "My Story"

The new work of this famous author is the talk of book people wherever they gather—have you read the story yet? Secure your copy today in The Book Store—or phone District 5300 and we will send it to you. $2.50.

THE BOOK STORE, AISLES 23-25, FIRST FLOOR

WOODWARD & LOTHROP
10TH 11TH F AND G STREETS

Victorian Lingerie Sets Vestee Costume Slip..

Very demure is this gown, chemise and pantie of blue crepe with shirred net, run with pink ribbon. The gown, $5.95. The chemise or pantie..... $3.95

The vestee slip for the suit or coat that needs a vestee—relieves you of having to pin a vestee to your slip..... $5

SILK UNDERWEAR AND COSTUME SLIPS, THIRD FLOOR

WOODWARD & LOTHROP
10TH 11TH F AND G STREETS

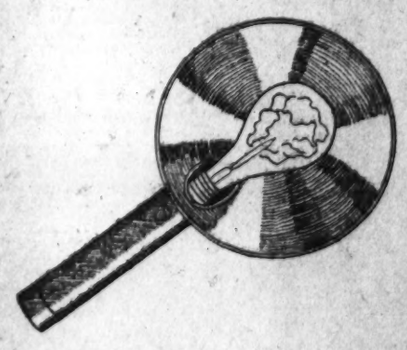

It Is Easy to Take Flashlight Pictures With

Electric Photo Flash Lamps and Flectors

Do you remember the children's last birthday parties—or that night bathing party at the beach—and how you wished you could have a picture of them? Now, with the New Electric Photo Flash Bulb and Flector it is possible to take perfect snap shots—indoors and outdoors—day or night. Simply set the camera for time-exposure, flash the lamp, and close the shutter—no fuss—no danger—no smoke—no noise.

Flash Bulb, 25c Flash Flector, $1

KODAKS, FOURTH FLOOR

EVENTS OF INTEREST IN SOCIETY CIRCLES OF CAPITAL

Lives of U. S. Envoys Shown In Exhibition

Ambassador Edge Backs Historical Display in Paris.

FROM Paris comes news of the first of a series of historical exhibits dealing with American Ambassadors to France, which is being sponsored by the present ambassador, Mr. Walter Evans Edge.

The display, which has as its subject the life and times of Joel Barlow, seventh minister of his line, is being held at the American Library in the French capital.

Documents, portraits and souvenirs connected with Mr. Barlow are being exhibited. He was a Connecticut Yankee at the court of Napoleon, reaching his ambassadorial post after working his way through Dartmouth as a table waiter, residing in Europe, often in poverty, for seventeen years, and making a fortune through timely speculation.

To complete the exhibition Ambassador Edge gave access to the archives of the embassy and the collection of the late Hugh Campbell Wallace, former Ambassador to France.

In his residence at No. 5 Place Diena, a house adjacent to that of Ambassador Edge, Mr. Wallace had devoted years to the collection of rare documents which he had arranged to present to the new embassy to be built on the Avenue Gabriel. It is a library which the late ambassador believed would cement further the long existing amity between the United States and France. A collection of several thousand books, the library contains documents from the first treaty of friendship signed between France and this country in 1778; to the Mellon-Berenguer agreement; from the pamphlets of Thomas Paine to the works of travelers covering the eighteenth and nineteenth centuries.

Mrs. Hoover to Be Honor Guest at Luncheon.

Mrs. Hoover will be the guest of honor of the wives of "Little Cabinet" members at luncheon today at the Washington Club.

Two newcomers will be welcomed, Mrs. James Grafton Rogers, wife of the new Assistant Secretary of State, and Mrs. Arthur A. Ballantine, whose husband has succeeded Mr. Walter Ewing Hope as Assistant Secretary of the Treasury.

There will be two absentees today, Mrs. Ogden L. Mills, wife of the Undersecretary of the Treasury, and Mrs. Ernest Lee Jahncke, wife of the Assistant Secretary of the Navy, who are out of town.

The Polish Ambassador, Mr. Filipowicz, the Minister of Switzerland and Mme. Peter, and the Minister of the Irish Free State, Mr. Michael MacWhite, are at the Ritz in New York.

Mr. MacWhite went there to meet Mrs. MacWhite, who arrived from Ireland yesterday.

Mrs. Joseph Leiter is in Aiken, where she has taken the home of her sister, Mrs. Huston Rawls, who will leave there shortly to join Mr. Rawls in New York.

The Assistant Secretary of State and Mrs. Wilbur J. Carr will entertain at dinner on Wednesday evening when their ranking guest will be the Italian Ambassador, Nobile Giacomo de Martino.

Maj. William Duncan Herridge, newly appointed Canadian Minister to the United States, will not come to Washington for two months to assume the duties of his post.

He will leave Ottawa in April for England to plead a case before the Privy Council.

Miss Elizabeth Morrow, Miss Constance Morrow and Mr. Dwight Morrow, jr., children of Senator and Mrs. Dwight Morrow will spend Easter in Nassau, visiting friends. Senator and Mrs. Morrow are now in Europe.

Mr. Dwight Morrow, jr., is a student at Amherst, and Miss Constance Morrow attends school in Milton, Mass., where her mother went recently to see her before sailing for Europe.

Mr. and Mrs. Floyd Waggaman are in Nassau, where they will remain until the middle of May, returning then to Washington.

Senator and Mrs. Kendrick Are Hosts at Dinner.

Senator and Mrs. John B. Kendrick entertained a company of ten at dinner Saturday evening in honor of their house guest, Mrs. John Arnold, of Birnie, Mont. Among their guests were Mrs. W. J. Thom, of Buffalo, Wyo., who is visiting her son-in-law and daughter, Lieut. Helmer W. Lystad, U. S. A., and Mrs. Lystad, who are stationed at the Army War College.

The marriage of Lieut. and Mrs. Lystad, the latter a Wyoming girl, took place in Washington some years ago at the home of Senator and Mrs. Kendrick.

Senator Kendrick will leave this week for Wyoming.

Mr. and Mrs. Eugene Meyer, jr., and their young daughter, Miss Catherine Meyer, left Saturday for Palm Beach. They were accompanied by Mr. and Mrs. William Hard. Miss Elizabeth Meyer, a student at Vassar, will join the party this week.

Mrs. Sol Bloom and Miss Vera Bloom have discontinued their Tuesdays at home for the season.

Bound for the Far East

Underwood & Underwood.

MISS KATHRYN ROBINSON is accompanying her parents, Senator and Mrs. Arthur Robinson, of Indianapolis, on an extended trip to the Philippines and the Orient, where they will spend several months.

Mr. Russell Weds Former Resident Here

Mrs. Elma G. Woolworth Becomes Bride of Publisher.

The marriage of Mrs. Emma Gaines Woolworth, of Philadelphia, formerly of Washington, to Mr. Alfred Lovell Russell, of New York, took place Saturday afternoon in the Church of the Transfiguration, New York, with the Rev. H. Lyman Johns performing the ceremony.

The bride is a descendant of the colonial Gaines family of Virginia. She is the great-granddaughter of Maj. Gen. Edmund Pendleton Gaines, the officer who arrested Aaron Burr for treason. He received his title for defense of Fort Erie in the War of 1812. The cities Gainesville, Ga.; Gainesville, Tex., and Gainesville, Fla., were named for him.

Mr. Russell during the World War was statistician for the United States Grain Corporation and editor of the official report of the United States Food Administration. He is president of the printing and publishing firm of A. L. Russell, Inc., and Russell's Commercial News, Inc., and has been an authority in commodity market reporting since 1881 and a member of the New York Produce Exchange since 1883.

After May 1 Mr. and Mrs. Russell will reside at their summer place in Branford, Conn.

Mr. and Mrs. Everett Sanders entertained at dinner last evening at the Mayflower.

Mr. and Mrs. Myers Hosts At Large Musicale.

Mr. and Mrs. George Hewitt Myers were hosts at a musicale yesterday afternoon at their home on S street for about 100 guests.

The program was given by Mme. Olga Averino, Russian soprano, and Leon Vardenian, Russian pianist. Following the musicale, tea was served, with Mrs. Myron Whitney and Mrs. Dumas Malone presiding at the tea table.

Commander and Mrs. Alexander M. Charlton entertained a company at dinner at the Shoreham Hotel on Saturday evening, the party remaining later for supper dancing.

The guests included Mr. and Mrs. Jorge Lage, of Rio de Janeiro; Mrs. Paul Cassard, Mrs. Arthur Farrell, Mr. Charles Watts and Mr. Hugo Inden.

Mrs. Oscar Underwood, who is traveling in Europe, has left Paris for Switzerland, where she will be for several weeks.

Mrs. Drexel Biddle, of Philadelphia, is at the Shoreham Hotel for an indefinite stay.

Miss Natalie Coe, who has been with her parents, Mr. and Mrs. Robertson Coe, of New York, at Cherokee Plantation, Yemassee, S. C., has returned to her home in New York. Mr. and Mrs. Coe will be South for another month.

Miss Evelyn Walker, daughter of Mr. and Mrs. Harold Walker, of St. Michaels, Md., and Washington, will be a member of the wedding party at the marriage of Miss Suzanne Park, daughter of the United States Consul at Biarritz, and Mrs. Sam Park, whose marriage to Mr. Henry Philip Ammidown, of Seattle, will take place in New York, April 10.

Mrs. Mary C. Baldwin, accompanied by Mrs. J. M. Frantz, of Roanoke, Va., is passing several days at the Dodge Hotel.

Barbara Crane Is Married to Mr. Monaghan

Granddaughter of Late Senator Is Bride of Montreal Man.

The marriage of Miss Barbara Crane, granddaughter of the late Senator W. Murray Crane, to Mr. George Monaghan, of Montreal, son of Mr. and Mrs. W. H. Monaghan, of Glasgow, Scotland, took place Saturday at the home of the bride's parents, Mr. and Mrs. Winthrop Crane, jr., in Dalton, Mass. The Rev. Dr. Joseph H. Twichell, chaplain of Williams College, officiated.

The bride was gowned in white lace and carried lilies of the valley. Her only attendant was Miss Joyce McGavrau, of Cleveland. Mr. Lawrence F. Statton, of Montreal, was best man.

Only members of the two families were present at the wedding and the luncheon which followed.

Miss Crane was graduated from Oberlin College, Ohio, in 1930, and studied medicine at McGill University.

Mr. Monaghan was graduated from Glasgow University in 1928. He is now an accountant at Montreal. After a two weeks' wedding trip South, Mr. and Mrs. Monaghan are to live in Montreal.

Among the Florida visitors who have congregated at Hotel Everglades in Miami are Rear Admiral R. E. Coontz, Mrs. Coontz and their daughter, Representative Robert H. Clancy and Representative William E. Hull, Mr. David D. Barlow, Miss Ann Barlow and Dr. Otto F. Vollbehr.

Miss Loranda Prochnik, daughter of the Minister of Austria and Mme. Prochnik, whose marriage to Mr. Francis Lecompte Spalding will take place no Thursday, will be much entertained this week. This afternoon Miss Elsie Ekengren will give another tea for Miss Prochnick and her fiance. This evening Miss Laura Tuckerman will entertain at dinner, and tomorrow Miss Margaretta Wright will give a luncheon for the bride. In the afternoon Miss Rahel Davies will entertain at tea, and on Wednesday Mrs. John Valentine, of Chicago, wife of Mr. Spalding's best man, will also entertain at tea at Wardman Park Hotel. That evening the Minister and Mme. Prochnick will give a dinner for the family of Mr. Spalding, after which Miss Belle Johnson will entertain a party at the supper dance at Chantecler.

The wedding will take place in the legation and will be attended by a small group of friends and relatives, after which additional guesst have been invited for the reception.

Mr. and Mrs. John Marshall, of Philadelphia, have arrived at the Powhattan and will remain several days.

Mrs. Edward Bondy, of New York, who has been the guest in town of her mother, Mrs. Cora Spicer, has gone to Baltimore to visit relatives.

TRAVEL

AROUND THE WORLD IN 80 HOURS—

Paris invites you to the grandest entertainment ever devised—the International Colonial and Overseas Exposition, May through October, 1931 . . . the seven wonders of the world, and seventy times seven more, with the strange peoples of every tiny corner of the earth . . . for full information, inquire of any French Line agency, any tourist agent or travel bureau, or write American Committee, 4 East 52nd St., New York City.

GO—OVER
"THE LONGEST GANGPLANK IN THE WORLD"
to The International Colonial and Overseas Exposition
SPEED—COMFORT—ATMOSPHERE—AND A CUISINE THAT IS A CONTINUAL DELIGHT await those who choose any of the charming "bits of France afloat" that constitute the French Line fleet.
French Line
LOCAL AGENT:
1429 I STREET N.W.

Danish Envoy Is Party Host At Luncheon

Secretary and Mrs. Doak Are Ranking Guests at Function.

The Secretary of Labor and Mrs. William N. Doak were the ranking guests at the luncheon given by the Minister of Denmark and Mme. Wadsted at the Mayflower yesterday in honor of Miss Henni Forchammer, Danish delegate to the League of Nations, and Mrs. Agnete Bertram, director of a school of physical culture in Denmark.

The other guests were Miss Mary Anderson, Mrs. Raymond Morgan, Miss Elizabeth Eastman, Mrs. Joshua Evans, Mrs. Wilson Compton, Miss Ruth Atwell, Miss Irene Richards, Mr. N. C. B. Petersen, husband of Mrs. Bertram, who goes by her maiden name, having started her school in Denmark before her marriage.

Also the Acting Counselor of the Danish Legation and Mme. Borch, and the following girls who came to this country with Mrs. Bertram to give an exhibition of their work in her school: Miss Rode, Mrs. Arntzen, Miss Jespersen, Miss Asmussen, Miss Ahrens, Miss Bonnesen and Miss Skjerne.

The annual spring card party of the Entre Nous Club will be held at the Washington Hotel Wednesday at 2 o'clock in the sun room of the hotel. The president of the club, Mrs. Charles P. Keyser, will receive with the other officers of the club: Mrs. L. C. Dyer, Mrs. Charles Dasher, Mrs. Edward Dixon Hayes, Mrs. William Ward Scott, Mrs. Charles Hayden, Mrs. William Sault and Mrs. Eugene R. Woodson.

The Rev. Francis X. Cavanaugh, of St. Martin's Church and spiritual moderator of the Curley Club, of Washington, heads the reception committee at the Washington premier presentation of the Lenten drama, "On the Third Day," at the Immaculate Conception Auditorium tomorrow evening at 8:15 o'clock. Assisting in the receiving line will be Miss Mary L. McGee, founder of the Curley Club; Mr. John L. Donnelly, Mary Gretchen Baden, Ethel M. Ammon, Josephine Leahy, Mr. Francis Anthony McCann, Mr. Roland Hyland, Mr. William J. Boyd, Mr. James F. O'Connell, Mrs. Dorothy E. Barrett, Miss Margaret E. Freedman, Miss Anna Gertrude Walsh, Mr. Harry B. Candee, Miss Ramona Raley, Miss Mary Emily Hodges and Miss Grace Sprucebank.

Mrs. Sidney Tallaferro, chairman of the box committee for the "Festival of Nations," to be presented at Constitution Hall the week of April 27 under the auspices of the Girl Scouts of the District, announces the following list of members of her committee: Mrs. Anson Phelps Stokes, second deputy commissioner of the board of directors of the Girl Scouts; Mrs. J. Harry Covington, Mrs. Harry N. Cootes, Mrs. Chauncey Parker, jr., Mrs. Mark Bristol, Mrs. Adolph Caspar Miller and Mrs. Charles C. Glover, jr.

Under the capable hand of Mrs. John Allan Dougherty, chairman of the executive board of the festival, each department director is working to make the production a success. Mrs. Frederick H. Brooke, who is vice chairman of the board, has for many years been an active member of the District Scout organization and is now a member of its board of directors.

Miss Sylvia Sherby and Miss Gertrude Sherby will come from Goucher College at the end of the week to pass the spring vacation with their parents, Mr. and Mrs. Harry Sherby.

Mrs. Robert Brooks Dawkins, jr., departed Saturday for New York to pass a fortnight with Mrs. William S. Varin, in Brooklyn.

Senator Phillips Lee Goldsborough, of Maryland, will preside at a meeting at 4 o'clock Friday afternoon at the Carlton Hotel to discuss the best mode of procedure toward establishing in the National Capital an organization for the furtherance of native American art interests.

Among the Washingtonians who will be present are Mrs. William Howard Taft, Mme. van Royen, Mrs. William DeWitt Mitchell, Lieut. Col. U. S. Grant 3d, Mr. Percy Lee Atherton, Mrs. Lowell Fletcher Hobart, Mr. William D. Hoover, Mrs. Walter Bruce Howe, Mrs. Frank B. Noyes and the Misses Sutro. Mr. Hermann Irion, of New York; Dr. J. Lawrence Erb, of Connecticut College, New London, Conn., and Mr. Leonard Liebling, editor in chief Musical Courier, New York, will also come for the meeting.

The Ladies' Auxiliary of the Jewish Consumptives Relief Society, of Denver, Colo., have completed plans for their annual card party, to take place Wednesday at 2 o'clock at the Hebrew Home for the Aged. Unique prizes and delightful refreshments will be offered.

Mrs. Samuel Rubenstein is in charge of the affair, assisted by Mrs. Barney Robins.

The University Club of Washington will hold open house for women guests Thursday evening. Following the dinner the entertainment committee, headed by Mr. Lewis Lofton Moneyway, will present the musical program in the ballroom, featuring on this occasion Miss Marjorie Lowe, soprano, in a costume recital, with Mme. Marion Rozier at the piano. The assisting artist will be John Wiggins, pianist, who comes from Boston to appear on this program, which will be his first Washington recital.

Mrs. Eugene Schwab left yesterday for Erie, Pa., to be the guest of her son-in-law and daughter, Mr. and Mrs. Louis Brad.

Mrs. Jack Bibro departed last evening for her home in Pittsburgh after passing ten days with her son-in-law and daughter, Mr and Mrs. Max Weyl 2d, of the Broadmoor.

Mrs. Henry Alvah Strong will entertain a large company at luncheon today at the National Woman's Country Club in honor of Mr. Hans Kindler. Mrs. Strong is promoting interest in a Washington Symphony Orchestra, with Mr. Kindler as direcotr.

On Friday a luncheon and card party was held at the club under the auspices of a committee headed by Mrs. John Walker Holcombe. She was assisted by Mrs. William E. Borah, Mrs. A. Waller, Mrs. Davenport White, Mrs. Bernard B. Jones and Mrs. James H. Patten.

Mrs. White entertanied a party of eight, Mrs. Waller entertained twelve guests and Mrs. Lucy Wilder Morris entertained a company of 25 in honor of Mrs. Edward Everett Gann.

Mr. and Mrs. Albert Nylund, jr., of Philadelphia, are spending several days with Mr. and Mrs. Karl Jarrell, of Wynnewood Park, Md.

Mrs. Harry K. Daugherty entertained a small party at luncheon at the Shoreham Hotel on Saturday.

Capital Maid

Underwood & Underwood.

MISS VIRGINIA M'CABE is a popular young member of the Army set. She is the daughter of Lieut. Col. and Mrs. E. R. Warren McCabe.

Patroness List Announced for Club Concert

Mrs. Charles E. Hughes to Head List for Music Event.

Mrs. Charles Evans Hughes heads the list of patronesses for the Elizabeth Somers Glee Club concert, which will take place Thursday night in Barker Hall at 8:30 o'clock.

Other patronesses are Mrs. Harlan Fiske Stone, Mrs. Robert Lansing, Miss Hettie P. Anderson, Miss Jane Bartlett, Mrs. William Hamilton Bayly, Miss Catherine Benson, Mrs. Daniel Borden, Mrs. Thomas Edwin Brown, Mrs. William Lincoln Brown, Mrs. Evaline N. Burgess, Miss Frances E. Chickering, Miss Dorothy Coggeshall, Miss Jean Dean Cole, Mrs. Wilson Compton, Mrs. William Knowles Cooper, Mrs. E. E. Danley, Miss Louise Davidson, Mrs. Charles D. Drayton, Mrs. Harold E. Doyle, Miss Eleanor Eckhardt, Miss Alice Edwards, Miss Estelle Foster, Mrs. Margaret R. Fox, Miss Lois Gates Gorman, Miss Elizabeth Haney, Mrs. William Hurd Hill, Mrs. Harry E. Hull, Mrs. William E. Humphrey, Miss Imogene Ireland, Mrs. William Butterworth, Miss Marion Peabody. Also Mrs. Arthur K. Jones, Mrs. John Blake Kendall, Mrs. Irving W. Ketchum, Mrs. A. H. Lawson, Mrs. Gertrude Lyons, Mrs. A. Chambers Oliphant, Mrs. Edwin B. Parker, Mrs. James Craig Peacock, Miss Elsa Peterson, Mrs. Woodbury Pulsifer, Mrs. Albert H. Putney, Mrs. William M. Ritter, Mrs. John T. Schaaff, Mrs. D. A. Skinner, Mrs. William Adams Slade, Mrs. Ruby Smith Stahl, Miss Lucy Clarke Street, Mrs. Joseph M. Stoddard, Mrs. George Winchester Stone, Mrs. Huston Thompson, Miss Pearl Waugh, Mrs. Ben Temple Webster, Miss Emilie Margaret White, Mrs. Luke L. Wilson, Miss Mary Jane Winfree, Mrs. Charles Wood, Mrs. Herbert C. Woolley, Mrs. Charles Will Wright and Mrs. Fred E. Wright.

The Cornell Women's Club, of Washington, will meet for supper on Wednesday at the home of the president, Mrs. F. F. Espenschied. The committee in charge of arrangements includes Mrs. Horace Stevenson, chairman; Mrs. Henry Gichner and Mrs. Raleigh Gilchrist.

Timothy Healy Improving.

Dublin, Irish Free State, March 22 (A.P.).—Timothy Healy, veteran Irish statesman whose illness has caused his friends concern for several days, was reported slightly better tonight.

WOODWARD & LOTHROP
10TH 11TH F AND G STREETS

Introducing Today—

Pewter Jewelry

For the woman of chic who appreciates the fashion value of metal jewelry—there is something new—Pewter Jewelry. The subdued dull lustre of pewter makes it especially wearable. Plain and set with colored stones.

Bracelets Necklaces Earrings
$2 to $3

COSTUME JEWELRY, FIRST FLOOR

CIGARETTE LAMP—

$10
COMPLETE

An exceedingly clever lamp, dignified in decoration, with novel Tole base—the door of which holds cigarettes and matches. Burnt matches form the motif of the shade.

In Red, Yellow or Green

DISCONTINUED BRANDS OF CANDLES AT LESS THAN HALF PRICE!
10-inch to 18-inch

DULIN & MARTIN
Connecticut Ave. and L
PARKING SERVICE—Connecticut Avenue Entrance

Save Money on Your Mattresses

You can always buy better mattresses here for less money. The Zaban coil spring type costing $29.50 are the equal of the $40 kind.
Our Knew-Rest at $12.75 is the equal to those costing $19.50.
Or you can have your old mattresses made into the new more comfortable cushion spring kind at a cost of $9.00 to $22.50.
Phone and we will call for your mattress and return it the same day.
Mattresses, box springs and pillows renovated or made to order at factory prices. Purchase beds and bedding here at money-saving prices.

ZABAN'S
Mattress & Box Spring Co.
903 E St. N. W.
National 9410-9411

Read The Post's New Classified Ads

THE "MEDDLESOME" SPRING SONG

THE ROBOT of Canned Music, in the role of Pan, piping a welcome to Spring!

Can you imagine it?

Small wonder the birds and beasts are walking out on him.

Yet human beings, creatures of cultivated taste, are expected to accept the Robot's music as a fit substitute for the Living Art of Music in theatres!

Millions have dissented from this preposterous proposal by joining the Music Defense League. You, too, may vote for Living Music in the Theatre by signing and mailing this coupon.

AMERICAN FEDERATION OF MUSICIANS
1440 Broadway, New York, N. Y.
Gentlemen: Without further obligation on my part, please enroll my name in the Music Defense League as one who is opposed to the elimination of Living Music from the Theatre.
Name .....
Address .....
City ..... *State* .....

THE AMERICAN FEDERATION OF MUSICIANS
(Comprising 140,000 professional musicians in the United States and Canada)
JOSEPH N. WEBER, *President*, 1440 Broadway, New York, N. Y.

APRIL 2
The Berlin
Stuttgart *Apr. 9, May 7* · Gen. v. Steuben *Apr. 16*
Dresden *Apr. 23, May 21* · Berlin *Apr. 30, May 28*
to ENGLAND · IRELAND · FRANCE · GERMANY
CABIN CLASS · TOURIST 3d CABIN · THIRD CLASS
57 Broadway, New York City . . . . . or your local agent.
NORTH GERMAN LLOYD

RADIO
BRIDGE
GARDEN HINTS

FEATURES of INTEREST to WOMEN

RECIPES
HOROSCOPE
FASHIONS

DIAL FLASHES

By ROBERT D. HEINL

N ONE of her rare radio appearances, Mrs. Herbert Hoover will speak tonight (WRC, 7:45 p. m.), connection with the presentation a report by a Girl Scout on the ork of the Girl Scouts in America in lping the women's division of the esident's employment committee.

A reception for Ralph T. O'Neil, tional commander of the American gion, will be broadcast from Mon- al tonight (WBAL, 9:30 p. m.). nford MacNider, United States Min- er to Canada, will be master of remonies. The speakers include Sir nry Thornton, Westley Frost and eut. L. R. La Fleche.

Seven songs will be offered by Maria ritza, Viennese prima donna WMAL, 8:30 p. m.).

HISTORY repeated itself last Friday afternoon when another Santelmann shared honors with e United States Marine Band. This me is was when Musician William F. ntelmann, violinist, son of the rmer leader, appeared as soloist in a ncert broadcast by the Marine Band mphony Orchestra.

Musician Santelmann, who occupies e first chair among violins, played e "Symphony Espagnole," by Lalo, e revealed a full, sure and sympaetic tone, which brought prolonged plause. His technic is highly deloped, and with it there is a delicy and ease which proves him to be outstanding violinist.

The participation of the Marine nd Orchestra, under the direction Capt. Taylor Branson, was brilliant, nd altogether the number was an ceptional presentation.

If another performance of "Wozck," the so-called modern opera by rg, a Viennese composer, heard m Philadelphia recently is broadst, we suggest that our well-known ntenist Dr. W. A. White, at St. lizabeths Hospital, tune in and see he doesn't think something ought be done about such "music."

Milton Cross prepared the audice for a bad jolt but as George nroe used to say, "he didn't tell e half of it, dearie."

In addition to being an outstanding bandmaster, Arthur Pryor is one of the world's greatest trombone players. He is said to have performed not less than 10,000 trombone solos.

PREPARATIONS by both chains for the celebration of Easter are going forward. On Good Friday four great religious masterpieces by Wagner, Brahms, Du Bois and Pierne will be broadcast over NBC networks. "The Seven Last Words of Christ" will be heard over both the NBC and CBS networks. "Parsifal" will be sung by a large chorus over WRC, beginning at 11 p. m.

Easter Sunday's broadcasts will be opened from Washington with the annual sunrise prayer service from Walter Reed Hospital. Appropriate music will dominate both networks all during the day. Outstanding NBC features are the debut of Lily Pons, Metropolitan opera singer, and the program of Easter music by the Philadelphia Symphony Orchestra.

Of all the forced laughter we have heard, the worst is in "Something for Everyone," over Columbia at 9 o'clock in the morning. This program is so crudely done that, like the old Cherry Sisters, the acting of those participating is so bad it is almost good.

Another original radio drama, "Manhattan Apartment," will be presented as the radio play bill offering on Wednesday afternoon (WRC, 3:30 p. m.).

THOSE red "C's" which members of Cheerio's family put in their windows to celebrate his fourth anniversary on the air apparently caused considerable mystification in certain quarters.

"One lady wrote me," Cheerio said Saturday, "that some days they took milk and some days they took cream. Seeing the big red C hung out, the dairyman asked: 'Does that mean you want cream today?'

"A little boy, seeing a red 'C' on another house, burst in, saying: 'What's the matter?. Have you got the croup here?'"

Jane Interprets the MODE

White crepe berman evening gown, with a novelty on accompanying jacket in the form of a strass belt at the normal waist. (Courtesy of Bernard et Cie, Paris.)

Paris, March 22.

I'VE seen some of the most adorable collars and jabots and things in Paris! You know, they're getting so complicated nowadays that they usually cost more than the dress with which they are worn, or the dress that they grace rather, because they certainly do that.

'Member the old-fashioned ruching that if you didn't wear at least your mother did? Well, you see a lot of that in Paris now, but obviously not just put on any old way because it is ruching — carefully planned, usually added to with a bit of embroidery or a tulle edging or something of the sort, and appearing in the most unexpected places, such as the edge of a bolero jacket or outlining a belt or encircling the hips. At Joseph Paquin's there was a black crepe dress with an awfully nice yellow satin collar and cuff effect which was, however, only an effect since it proved upon careful inspection to be incrustations of the yellow satin at the neck and wrists, and not detachable as a collar and cuff. Joining it to the dress was yellow embroidery—and I assure you it was very charming.

At Bouse Soeurs, where, as you know, infinite pains is taken with handwork, a black chiffon dress offered a pale green organdie collar which was outlined in white tulle at the edge, and between the collar and the tulle edge were beautifully embroidered white marguerites. Both of the Bouse Soeurs (Soeurs means sisters, you know), wore Alice blue taffeta collars on their black afternoon dresses, which were outlined in ecru lace all made by hand and beautifully put on to the collar by hand as well.

Lanvin has a delightful collar and cuff idea, which is really elegant, and which she uses very often on a fragile looking chiffon lace dress, and that is the tiny little tailored looking collar of very glittering paillettes. Paillettes are spangles, you know, only Lanvin's seem to be particularly brilliant, I don't know why!

The smartest, cutest little spring hat you ever saw, ever so practical and ever so Parisian! That's what this week's leaflet tells you how to make, and you'll be the loser if you don't send a stamped, self-addressed envelope to the Dare department of The Washington Post for the leaflet—because it's simply perfect for keeping your hair in place and yet not being hot on the head. It's ideal for the shopping since it's so small it clings to your head, yet it's smart enough for tea at the Ritz with your head purled in a couple of million francs' or dollars' worth of silver fox. How about it.

An evening jacket that ends in a belt of brilliants which at the same time manages to hold it nicely in place, is the Bernard et Cie idea of how to complete the lovely white crepe berman evening gown I've illustrated for you today. All exotic and unusual gowns to the contrary, this is exactly the type of an evening gown that the elegant woman will wear this summer, and I predict a great popularity for this kind of a wrap, too.

Did I tell you about the adorable black taffeta and tulle afternoon jacket of Lanvin—with its organdie collar? The taffeta was put on in a sort of a round and a round striped effect alternating with the tulle—of course, the tulle was the foundation, and the taffeta stripes were put on afterward.

I have other secrets for you. They'll be in Dare's weekly fashion letter in Sunday's Washington Post.

Au revior!

(Copyright, 1931.)

Wives of Tomorrow

FRANCES M'DONALD

She Loves Him, But—!

DEAR FRANCES McDONALD: I am an earnest follower of your advice, and at present I am in a quandary, so please help me, as I know you can. I am 24 years of age, just reached that age on my birthday two weeks ago, and I am afraid I am very foolish. I worry a lot over things that are said, and here is my main worry! For five months I have been keeping company with a young man whom I have grown to love very much, but there is one thing he told me just two days ago that I didn't know before. He is only 20 years old! He works in a thread factory, has ambitions, but thinks he is not smart enough to try for a civil service position which I am urging him to do. He loves me truly, I know, for I had another affair and we were very much in love, so I thought, but I see now that it was only infatuation and I am in love really this time. But could I ever be happy knowing he was so much younger than I am. He says it makes no difference to him, but if it does to me I must be the one to give him up; he will never give me up; and all he wants is to make me happy. He says he would marry me tomorrow if he had enough money, but he is poor and I have always had everything I wanted, being an only child, and I wonder if I should keep on with him and see if he will some time have enough money on which to marry. Please help me!

Every one—mother, dad and all my friends—think I should marry some one who is up in the world; I had a high school education and this fellow finished grammar school only.

I am a musician, love music, both classical and popular, have a fair singing voice, but this fellow only likes popular with very few classical pieces thrown in. Have we anything in common! I like to think, and that is perhaps my trouble. I have a great imagination and sometimes it works overtime. If you can make anything out of this jumble please help me. DOT.

Well, Dot, I would not worry over the matter of a difference in age. Nor especially over the boy's extreme youth. I know chaps of 30 whom I have studied searchingly for signs of adult intelligence and in vain. Years do not always determine these things.

But just to be on the safe side, in your place I would like to know plenty of other men before deciding that a boy of 20 was my fate. You know, Dot, if we would only reason about our heart entanglements as we would any other problem, we would all be saved so many tears over nothing. You believe you love this lad, and you may love him. But why not be frank and figure out the why of it. You have, I am sure, at some time in your life found yourself seated before a gorgeous grate fire, deep in some enthralling tale utterly content, satisfied with life and all in it because you were comfortable, when suddenly, some one has burst in with the bright idea of a brisk walk or a skating party. You have inwardly groaned at the moron who would go out in the cold when they might snuggle before a fire. But you went. The air was like wine. The partner at your elbow was a new man or a stimulating one, life lifted you and carried you like a snowflake, and you wondered how any one could stay indoors with such outdoors to thrill the soul!

Life, my child, is like that from start to finish. Habit gets a few. Gets them so that they know only the fire—or only the outdoors. It is so much simpler to stay content than to search new delights. And do not misunderstand me. I am not preaching the doctrine of divine discontent. But I am asking you to pause before deciding that the sole delight is the cozy fire. Try the walk. Try the skating partner. Try life before you contentedly sink into more comfortable habit.

This would be my advice even if the object of your affections were not a mere boy. It is sane advice to any woman.

White Lace on Black Moravia

$49.50

For afternoons that are formal and dinners that are informal, this two-piece frock is an ideal choice for a young person. The new heavy sheer crepe, Moravia, accented by exquisite white lace appliques.

All the newest fashions for Misses in the Salon Gown Shop, Second Floor.

The New Jelleff's

What Today Means to You

By MARY BLAKE

"ARIES"

IF March 23d is your birthday, the best hours for you on this date are from 10:30 a. m. to noon, from 4:15 p. m. to 6:20 p. m. and from 8:45 p. m. to 10 p. m. The danger hours are from 7:45 a. m. to 9:15 a. m. and from 7:15 p. m. to 8:30 p. m.

The astrological signs of March 23d present very encouraging features and augur well for new enterprise and fresh endeavor. It is eminently an occasion on which you can look forward, and turn your back on the past. Look out for some unexpected opportunity.

A child born on this March 23d will be observing, learn quickly, and be able to do what it has seen others do. Its ideas will lack originality. Its imitative powers will be very marked. It will be adaptable, amiable and honest. Its nature will be affectionate.

You, if born on March 23d, are rather a sad sort of person. Your turn of mind is rather somber and melancholy. You take yourself and the world too seriously. You should strive to get the dark clouds out of your vision, and learn to bask, mentally, in the sunshine. Every one has his or her troubles, and yours are no worse than those of others. Harping on worry only accentuates, and does not ameliorate it. Look on the bright side, and quit "grousing!"

If in business you should confine your attention to its daily routine. Your dreams of success—and you do sometimes dream—can not come true, as you lack the optimism which is needed to carry them through, and convert them into realities. You should never gamble or take a chance, as, though the prize may be a large one, the anxiety you would endure during the waiting process would cause you incalculable mental harm.

You are very conscientious and law abiding. There is a pronounced religious streak in your "make-up" but here, too, you do not contemplate promised rewards, but dwell rather on threatened punishments. Your affections are deep-rooted, and your loyalty is unquestioned. You, too, are in every way dependable.

Successful people born March 23d:

1. John Bartram, botanist.
2. Samuel Hitchcock, jurist.
3. Schuyler Colfax, statesman, Vice President under Grant.
4. Charles G. Perkins, electrician.
5. Madison J. Cawein, poet. "The poet of nature."
6. George Kibbe Turner, author.

(Copyright, 1931.)

Helping the Homemaker

Peach and Ginger Conserve.

Breakfast.

Orange Juice
Cooked Wheat Cereal and Cream
Buttered Toast. Coffee

Luncheon.

Savory Beans (Leftovers)
Bread Plum Jelly
Cocoanut Cookies, Frosted Tea

Dinner.

Sliced Roast Beef
Hashed Browned Potatoes
Buttered Cabbage
Biscuit Peach and Ginger Conserve
Tomato Jelly Salad
Chocolate Cake Coffee

Savory Beans, Serving 4

3 tablespoons bacon fat.
2 tablespoons chopped onions.
2 tablespoons chopped celery.
2 cups cooked green beans.
2 tablespoons catsup.

Heat fat in frying pan and add onions and celery. Brown well and add rest of ingredients. Lower fire and cook slowly five minutes.

Cocoanut Cookies.

½ cup butter.
1 cup sugar.
2 eggs.
2 tablespoons lemon juice.
2 tablespoons orange juice.
¼ teaspoon salt.
2 tablespoons grated lemon rind.
3 cups flour.
1 teaspoon baking powder.
2-3 cup cocoanut.

Cream butter and sugar. Add eggs and fruit juices and beat three minutes. Add rest of ingredients and drop portions from end of spoon onto greased baking sheets. Flatten and bake 12 minutes in moderate oven. Cool and frost.

Frosting.

2 tablespoons butter.
2 tablespoons hot cream.
1 teaspoon lemon extract.
¼ teaspoon salt.
1 1-3 cups sifted confectioner's sugar.

Mix ingredients. Beat well and frost tops of cookies.

Dried Peach and Ginger Conserve.

1 pound dried peaches.
4 cups water.
1 orange sliced thin.
1 lemon sliced thin.
¼ cup chopped crystallized ginger.
1 cup raisins.
2½ cups sugar.

Wash peaches. Add water and let soak overnight. In morning add rest of ingredients and boil gently (about 50 minutes) until conserve thickens. Pour into jars or glasses and, when cool, seal.

YOUR NAME

WHAT DOES IT MEAN?

By HARRY A. DEFERRARI, Ph. D.

THE family name "Bishop" is of English origin, and was in most cases originally given as a nickname. In the Middle Ages pageants were often given by the people. It often happened that after a pageant a person came to be known by the name of the character he represented. The family name "Bishop" is generally traced back to such an origin, although there is evidence that in a few cases it is derived from the Anglo Saxon personal name, "Biscop." This personal name, which is merely the old form of "Bishop" was frequently given to children by pious parents. The fact that there are so many families which bear this name simply proves that almost all the towns and villages had their pageants, and that the "Bishop" was proud of his title, as were also his children who willingly accepted that title as their surname. "Bishop" is perhaps the most common of all the pageant surnames, because of the custom of electing a boy-bishop on St. Nicholas' day. The popularity of this familiar ceremony has been explained in various ways. In spite of various conflicting opinions, there is evidence that the elections of the boy-bishops were only mildly satirical, and were not motivated by any disrespect for the church. In early days there were many variations in the spelling of this name. The Hundred Rolls includes the names of John le Bissup, William Biscop and Henry Biscop. In Germany the corresponding name "Bischof" had the same origin as the English name. German variations in spelling are "Bischofs," "Bischoff" and "Bischkop."

The family name "Benoit" is a French form of the Latin "Benedictus." The personal name "Benedictus" (English "Benedict") means "blessed."

Watch this column every day. Your name will appear here.

(Copyright, 1931.)

RADIO PROGRAMS

MONDAY, MARCH 23.

LOCAL STATIONS.

(Eastern Standard Time.)

WRC—National Broadcasting Co. (316 Meters. 950 Kilocycles.)

6:45 a. m.—Health Exercises.
7:00 a. m.—Gene and Glenn.
7:15 a. m.—Morning Devotions.
7:30 a. m.—Cheerio.
8:00 a. m.—Parnassus Trio.
8:15 a. m.—Orchestra with Soloist.
8:45 a. m.—A. & P. Food. Col. Goodbody.
9:00 a. m.—Safeguarding Your Food and Drug Supply.
12:15 a. m.—Hits and Bits.
12:30 p. m.—Jean Carroll.
12:45 a. m.—Hits and Bits.
1:00 a. m.—Blue Streaks.
1:15 a. m.—Radio Household Institute.
1:30 a. m.—Piano Moods.
1:45 a. m.—Al and Pete.
2:00 (noon)—Organ Recital.
12:30 p. m.—National Farm and Home Hour.
2:30 p. m.—Mayflower Orchestra.
3:00 p. m.—"Heart Disease in Children," by Dr. Lucy Carter Sutton.
3:15 p. m.—Breen and De Rose.
3:30 p. m.—"The Seeing Eye," by Morris S. Frank.
3:45 p. m.—Classic Gems.
4:00 p. m.—Musicalities.
4:15 p. m.—Current Events.
4:30 p. m.—Sixteen Singers.
5:00 p. m.—U. S. Marine Band.
6:00 p. m.—Tea Timers.
6:15 p. m.—Vocational Guidance.
6:30 p. m.—Lady Next Door.
7:00 p. m.—News Resume.
7:12 p. m.—Ford and Wallace, Ukelele Singing Duo.
7:15 p. m.—Mormon Tabernacle Choir and Organ.
7:30 p. m.—Schneider Bakers.
8:00 p. m.—Amos 'n' Andy.
8:15 p. m.—Jesters.
8:30 p. m.—Phil Cook.
8:45 p. m.—Address by Mrs. Herbert Hoover.
9:05 p. m.—"How's Business?" by Merle Thorpe.
9:15 p. m.—Pennzoil Pete.
9:30 p. m.—A. & P. Gypsies.
9:30 p. m.—General Motors Program.
10:00 p. m.—Adventures of Sherlock Holmes.
11:01 p. m.—Slumber Music.
11:30 p. m.—Jean Cowan, crooner.
11:45 p. m.—The George Ku Trio, Hawaiians.
12:00 (midnight)—Phil Spitalny's Orchestra.
1:00 to 1:00 a. m.—Louis Panico's Orchestra.

WMAL—Columbia Broadcasting System. (475.9 Meters. 630 Kilocycles.)

7:00 a. m.—Religious Service.
7:15 a. m.—Brad and Al.
7:30 a. m.—Tony's Scrap Book.
7:45 a. m.—Newsy Jingles.
8:00 a. m.—"Opening the Morning Mail."
8:30 a. m.—United States Navy Band Educational Concert.
9:00 a. m.—Ida Bailey Allen.
9:15 a. m.—Harmonies and Contrasts.
9:30 a. m.—Mr. Fixit.
9:45 a. m.—Melody Parade.
10:00 a. m.—What I Am Trying to Do.
10:15 a. m.—Madison Singers.
10:30 a. m.—Bakers.
10:45 a. m.—Three Maids.
12:00 noon—Paul Tremaine's Orchestra.
12:30 p. m.—Revue.
1:00 p. m.—Park Central Orchestra.
1:30 p. m.—Ambassador Orchestra.
2:00 p. m.—Julia Mahoney, Soprano, and Crane Calder, Bass.
2:30 p. m.—American School of the Air—"The Capture of Aguinaldo."
3:00 p. m.—Salon Orchestra.
3:30 p. m.—Ann Leaf, Organist.
4:00 p. m.—United States Army Band Concert.
4:30 p. m.—Herbert Gordon's Orchestra.
5:00 p. m.—Art Gillham.
5:15 p. m.—Gypsy Music Makers.
5:30 p. m.—Hawaiians.
5:45 p. m.—News Flashes.
6:02 p. m.—"A 3,000-year-old Guide to Heaven."
6:15 p. m.—Fulton Royal Orchestra.
6:30 p. m.—Nino Martini.
6:45 p. m.—George A. Myers, Tenor.
7:00 p. m.—Current Events.
7:15 p. m.—Winegar's Barn Orchestra.
7:30 p. m.—Berrycrafters.
7:45 p. m.—"Listening-in on Jimmy and Jane."
8:00 p. m.—Edward Rambler.
8:15 p. m.—Barber Shop Quartet.
8:30 p. m.—Maria Jeritza.
9:00 p. m.—Three Bakers.
9:30 p. m.—An Evening in Paris.
10:00 p. m.—Panatela Program.
10:30 p. m.—Arabesque.
11:00 p. m.—Herbert Gordon's Orchestra.
11:30 p. m.—Ben Bernie's Orchestra.
12:01 a. m.—Casino Orchestra.
12:30-1:00 a. m.—Nocturne—Ann Leaf.

WOL—American Broadcasting Co. (229 Meters. 1,310 Kilocycles.)

7:30 a. m.—Musical Clock.
8:00 a. m.—Chimes and Birthdays.
8:10 a. m.—Musical Clock.
10:00 a. m.—Peggy Clarke's Chat.
10:20 a. m.—Public Service Man.
10:30 a. m.—Organ Recital.
11:00 a. m.—Helpful Hints to Parents.
11:15 a. m.—Bouquet of Roses.
11:30 a. m.—Great Composers.
11:45 a. m.—Musical Interlude.
12:10 p. m.—Chaplain Frank H. Lash, U. S. N.
12:45 p. m.—Shirley Ernst, Soprano.
3:30 p. m.—Good Afternoon.
3:45 p. m.—Dorothy Finch King, Pianist.
4:00 p. m.—Waits Time.
4:15 p. m.—Reed-E-O Riddles.
4:00 p. m.—March of Music.
5:15 p. m.—Bob Garber, Popular Pianist.
5:30 p. m.—Estelle Hunt Dean, Soprano.
5:45 p. m.—Opportunities.
6:00 p. m.—Vesta Pollock, Contralto.
6:15 p. m.—Fox Theater Program.
6:30 p. m.—Aerial Columnist.
7:00 p. m.—Dinner Music.
7:20 p. m.—News Flashes.
7:30 p. m.—Kenny and His Crowd.

WJSV—Independent Publishing Co. (205 Meters. 1,460 Kilocycles.)

9:00 a. m.—Down South.
9:05 a. m.—Margaret Bee.
9:20 a. m.—Weather Report.
9:40 a. m.—Hints to Housewives.
9:45 a. m.—Simple Dishes.
10:00 a. m.—Elizabeth Chamblin, Soprano.
10:15 a. m.—Style Talk.
10:30 a. m.—Federation of Women's Clubs.
11:00 a. m.—Sacred Hour.
12:05 p. m.—National Farm News.
12:45 p. m.—Washington Orchestra.
2:00 p. m.—Afternoon Musicale.
3:00 p. m.—Station Flashes.
3:30 p. m.—Bob and David.
4:30 p. m.—Children's Hour.
5:00 p. m.—Science and History.
5:15 p. m.—Along Route Fifty.
6:00 p. m.—News Resume.
6:15 p. m.—Classified Hour.
7:00 p. m.—Blue Moon Orchestra.
7:30 p. m.—Emry Daughty's Orchestra.
8:00 p. m.—Phil Lo'is Orchestra.
8:30 p. m.—Kalua Boys.
8:45 p. m.—Banjo Twins.
9:00 p. m.—American Legion Program.
9:30 p. m.—Monty and Skippy.
10:00 p. m.—Big Ed's Squirrel Hunters.
10:30 p. m.—Art Stone.
11:00 p. m.—John Slaughter's Orchestra.

Mrs. Hoover on Nation-Wide Network

7:45 p. m.—(WRC) Address by Mrs. Herbert Hoover.

8:30 p. m.—(WMAL) Maria Jeritza, Soprano.

8:30 p. m.—(WRC) A. & P. Gypsies.

9:30 p. m.—(WBAL) American Legion Program.

10 p. m.—(WRC) Adventures of Sherlock Holmes — "The Lion's Mane."

10:30 p. m.—(WBAL) Mark Williams, Singing Cowboy.

11 p. m.—(WRC) Slumber Music.

12:30 a. m.—(WMAL) Ann Leaf —Nocturne.

WBAL Baltimore—1060 Kilocycles. (WBAL Independent Operation.)

12—Noontime Tunes.
12:30—Farm and Home Hour.
1:30—The Arundels.
2:00—Piano Moods.
2:15—Organ Melodies.
2:30—John Englar, Barytone.
2:45—Sisters of the Skillet.
3:00—Blue Blazers.
3:30—Chicago Serenaders.
3:45—"The Educational Motion Picture." by Milton Stark.

760 Kilocycles—(Synchronized Operation, WBAL-WJZ; Tune WBAL on WJZ Dial Setting.)

4:00-12:00 p. m.—Programs same as WJZ.

CHAIN STATIONS.

(Associated Press.)

Eastern standard time. P. M. unless indicated. (Programs subject to last minute change by stations.)

454.3—WEAF New York—660 (NBC Chain)

6:00—Dinner Music.
6:30—Who's Behind the Name?
7:00—Dance Band.
7:15—World Today.
7:30—Careless Love.
7:45—Snoop & Peep.
8:00—How's Business?
8:15—Novelty Orchestra.
8:30—Gypsies.
9:30—Family Party.
10:00—Sherlock Holmes.
10:30—Rhythm Makers.
11:00—Florence Richardson's Orchestra.
11:30—Busse's Orchestra.
12:00—Spitalny's Orchestra.

348.6—WABC New York—860 (CBS Chain).

6:45—Crime Club.
7:00—Current Event.
7:15—Barn Orchestra.
7:15—Schutt and Cornell.
7:30—Evangeline Adams.
7:45—Tony Cabooch.
8:00—Arthur Pryor's Band.
8:00—Topics in Brief.
8:15—Barber Shop Singers.
8:30—Opera Stars.
9:00—Leo Reisman Orchestra.
9:30—Music of Paris.
10:00—Guy Lombardo's Orchestra.
10:30—Arabesque.
10:30—The Wizard.
11:00—Morton Downey.
11:15—Heywood Broun.
11:30—Ben Bernie Orchestra.
12:00—Orchestra.
12:30—Ann Leaf.

394.5—WJZ New York—760 (NBC Chain)

6:15—Mormon Choir.
6:45—Topics in Brief.
7:30—Amos 'n' Andy.
7:15—The Jesters.
7:30—Phil Cook.
7:45—Theater Program.
8:30—Balalaika Orchestra.
9:00—Orchestra Program.
9:30—Real Folks.
10:00—Rochester Civic Orchestra.
10:30—Empire Builders.
11:00—Slumber Hour.
11:00—Amos 'n' Andy.
12:00—Dance Hour.

422.3—WOR—710.

6:30—Sports; Orchestra.
7:15—Talks; Studio.
7:45—Speedsters.
8:00—Enchanting.
8:30—Minstrels.
9:00—Los Charros.
9:15—The Serenade.
9:45—Riviera.
10:15—Minstrels.
10:45—Globe Trotter.
11:00—Serenaders.

379.5—WGY—790.

7:00—Series; Melody.
7:30—Feat; Music.
8:00—Agricultural.
8:30—WEAF.
10:00—Cathedral Echoes.
10:30—WEAF.
11:00—College Debate.

428.3—WLW—700.

6:30—Orchestra.
6:45—WJZ.
7:15—Melodies.
7:30—Variety.
7:45—Bob Newhall.
8:00—Vision-Airs.
8:30—WJZ.
10:00—Frolic.
10:30—WJZ.
11:00—Variety (2½ hrs.).

405.4—WSB—740.

7:30—WJZ.
8:00—Sponsored Program.
8:15—WJZ.
8:45—Dairies.
9:00—Studio Concert.
9:30—WEAF.
10:00—WJZ.
10:30—Features.
11:00—WJZ.

461.3—WSM—650.

7:00—Orchestra; News.
7:30—WJZ.
7:45—Orchestras.
8:15—WEAF.
8:30—Orchestra; Records.
9:30—WEAF.
10:00—WJZ.
10:30—Musical Movies.

270—WEVA—1,110.

6:30—Musical.
6:45—WJZ.
7:30—Listeners.
8:00—Octet.
8:15—WEAG.
8:30—Sponsored Program.
9:00—Tenor; History.
9:30—Concert.
10:00—WJZ.
10:30—Dixie Singers.

Indoor and Outdoor Gardens

By JANE LESLIE KIFT

ROSES.

THIS is the season when every one with a few feet of ground at his command is thinking of and visualizing the garden he hopes to have in June. And who visualizes a garden without at least some roses?

If you are contemplating making your first garden and therefore planting roses, there are two things you must keep in mind. First is location. This is very important. Second, and equally important, is a wise selection of varieties.

Do not be governed by the pictures you see in the catalogues. They are enticing and convincing, but read the cultural notes carefully. See whether the conditions in your garden are the same as those described in the catalogue. Take temperatures into consideration, also length of season and soil. If these are favorable, you should have roses that will be a joy the entire season.

When selecting a home for your roses, always choose a sunny spot. This is one of the essential things that must be considered. You can not grow roses in shade. Also choose a place where you are sure the soil is free from the roots of trees, shrubbery or strong growing vines. It is for this reason that roses and vines do not make good neighbors. The roses want all the nourishment there is in the soil.

After you are satisfied about the location of your rose plot, give careful attention to the preparation of the soil. The more care and labor you expend on this detail, the better the results you will have. Roses are almost as responsive as people. They will do well in any fertile ground, but they demand good drainage. They refuse to grow in soggy, sour soil. Large growers all agree that top soil from the pasture and well-rotted cow manure suit roses best.

It is necessary to prepare the bed several days before setting out the roses. The soil must be dug to the depth of at least two feet and mixed thoroughly with well-rotted or pulverized sheep manure.

Bone dust, in the proportion of one pound to every ten square feet of surface, will also answer the purpose. If you feel you should add a layer of ashes for drainage purposes, dig the ground a few inches deeper.

Fill in with a soil composed of equal parts of good garden loam and well-rotted cow manure or a mixture of sheep and cow manure. Some authorities recommend some sand in rose soil, but if you are sure your drainage is right, this isn't necessary.

Ten days after preparing the soil, when it has settled, the surface of the bed should be about one inch below the adjacent surface.

(Copyright, 1931.)

WORK ON BRIDGE

AN INFORMATORY DOUBLE.

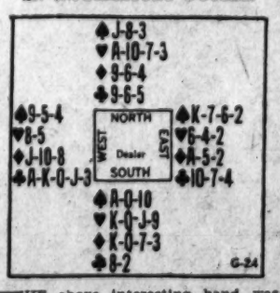

THE above interesting hand was played recently in a game of Auction Bridge. South bid one Heart, West two Clubs, North and East passed; South doubled (an informatory double because partner had not bid or doubled), West passed, and North bid two Hearts which ended the auction.

Had the game been Contract, the bidding would have progressed just as above; but whether South would have been justified in going further after North's two Hearts is more than doubtful. It is a hand in which good play combined with a fortunate break happened to produce game in Auction.

In the play West led three rounds of Clubs, South trumping the third with an honor. South then led the Nine of Hearts winning in the North hand with the Ten. To trick 5 North led a Diamond, East played small and the King won in the South hand. This favorable development was followed by the lead of a trump honor from South which was permitted to win, and then South's last trump, also an honor, was overtaken by North's Ace.

With the adverse trumps now exhausted, a second Diamond was led by North toward South's Queen. East took this trick with the Ace and led a third Diamond which South won with the Queen and then led his thirteenth Diamond. After the thirteener captured its trick, South was in the lead and was obliged to lead up to East's King of Spades, so game was saved.

How would you have varied Declarer's play?

THE CORRECT PLAY.

Declarer could not afford to let the thirteenth Diamond win as he needed a Spade lead toward South's double tenace; so he should have made the dangerous play of ruffing with dummy's last trump and leading the Jack of Spades. As the King was in the East hand, this play would have succeeded and a game have been placed in the "won" column.

(Copyright, 1931.)

MILK *Is the Best Food Investment— for in One Quart You Can Buy—*

More Than 50% of the Day's Food Needs and Dietary Essentials!

MILK is the most precious article in our diet. One quart of *Milk* furnishes more than half the day's essential food needs of an adult. It furnishes an even larger portion of the child's needs. Use more *Milk* on the table and in cooking, to round out and balance the daily diet. Aside from being your most nearly perfect food, *Milk* is also the most economical food that your money can buy.

A Quart a Day for Every Child
A Pint or More for Every Adult

The Melodious Milk Men

Songs of the Old South —Lullabies, Spirituals, Crooning Love Songs. Melodies that everybody loves—Every Wednesday Evening at 6:15, Station WRC.

MILK
FOR HEALTH AND ECONOMY

WASHINGTON DAIRY COUNCIL

FINANCIAL CENTERS HOPEFUL OF UPTURN

Wall Street Believes Cycle of Business Is Moving to Prosperity.

New York, March 22 (A.P.).—Spring breaks over a business world slowly digging out of the worst winter in a decade.

Industry has been so thoroughly snowed under that most observers expect the remains of the heavier drifts will endure through the summer. But the start made at thawing and digging out is widely regarded as gratifying.

Progress of the past week was marked by reports of further gains in steel, automobile and electric power production. Acceleration in building strength in steel prices, and for the third successive week relative stability of commodity quotations generally.

Steel Industry Reviving.

The steeel industry is operating around 57 per cent of capacity. Another gain of 2 points, as estimated by Iron Age, compared to 41 per cent at the start of the year. Aggregate operations at less than 60 per cent of capacity can not be regarded as particularly profitable. But the steady gain since the first of the year has more than exceeded the normal seasonal advance.

Contrary to the understanding a week previously, Carnegie Steel, principal Eastern subsidiary of the United States Steel Corporation, has announced an increase of $1 a ton in quotations on bars, shapes and plates, a further step toward correction of the unprofitable price level in this basic industry. This advance will not take effect until April 1, and its influence on profits will depend upon how steel consumers are supplied at current quotations.

On the basis of building contracts let during the first half of March, the month may show an increase of as much as 45 per cent over February, or nearly double the normal seasonal upturn of about 24 per cent. Residential building continues to gain, but public works and utilities are contributing the larger volume to the current showing.

Motor Output Gaining.

Motor output continues to gain slowly. The current rate is still well below that necessary to bring the year's output up to the 4,000,000 to 4,500,000 cars generally forecast. Nevertheless, consumer buying is generally reported as gaining impetus, with the veteran loans prominently mentioned as a quickening influence. Conservative produces expect this impetus to carry well into the spring months.

There have been some signs of a tapering off in the textile industry, which has been one of the bright spots of winter, but this has not reached important proportions. Reports from the shoe and leather trades in the past week were optimistic. The pre-Easter shoe demand appeared to have equaled or surpassed expectations. Reports of pre-Easter retail trade generally are somewhat spotty, but cheerful returns are by no means wanting. Retailers' profit margins are in the main very narrow.

The petroleum industry remains under a cloud, with prices drastically depressed, but campaigns to limit production, particularly in Texas, are gaining in vigor, and negotiations in Washington to reach a voluntary agreement to curtail imports are expected to bear fruit. Crude output, as reported for the latest week, showed another disconcerting gain, but the rapid piling up of gasoline stocks in storage was partially checked.

Electric Power Increases.

On the basis of most index figures, the gain in freight car loadings, as reported for the first week of March, was not up to the usual seasonal upturn. Nevertheless, the upturn carried the total above any week in February, while in the past two years, the loss suffered in the Washington's Birthday week was not fully regained until early April.

Electric power production, as reported for the second week of March, made the best comparison with 1930 so far this year, with a reduction of only 3 2-5 per cent.

Many observers feel that much of the year's business prospect hinges upon the recovery achieved by agriculture. Rains and snows over much of the country in the past fortnight have done much to alleviate serious drought conditions still prevailing. Agriculturesal products, however, are still commanding distressingly low prices.

Net Income Drop Reported.

Chicago, March 22 (A.P.).—H. M. Bylesby & Co. today reported 1930 net income of $1,807,149, compared with $4,392,805 in 1929. The report says this reflects drastic liquidation of securities values during the year, reducing the market value of the company's portfolio as of December 31, 1930. It is pointed out in the report, however, that the values of these securities at present are substantially above levels of that date.

Hupp to Open Assembly Plant.

Detroit, March 22 (A.P.).—The Hupp Motor Car Corporation announced today that an assembly plant will be opened at Windsor, Ontario, to care for Canadian sales. Hupp already owns a building suitable for an assembly plant, in which 30,000 square feet of floor space are available, and plans to start production within 90 days, the announcement said.

FILM TIME TABLES

Feature pictures are presented on the following schedules at the theaters named:

Columbia—"Kiki," at 11 a. m., 1:05, 3:10, 5:20, 7:25 and 9:35 p. m.

Earle—"Beau Ideal," at 11:45 a. m., 2:20, 4:50, 7:35 and 10:10 p. m. Stage shows at 1:10, 3:45, 6:40 and 9:10 p. m.

Rialto—"Rango," at 11:50 a. m., 1:50, 3:50, 5:50, 7:50 and 9:50 p. m.

R-K-O Keith's — "Behind Office Doors," at 11:23 a. m., 1:28, 3:21, 5:33, 7:36 and 9:38 p. m.

Palace—"The Southerner," at 12 noon, 2:18, 4:40, 7:30 and 9:50 p. m. Stage shows at 1:30, 3:55, 6:40 and 9:05 p. m.

Fox—"Charlie Chan Carries On," at 12 noon, 2:25, 4:43, 7:38 and 9:56 p. m. Stage shows at 1:53, 4:11, 7:06 and 9:24 p. m.

Metropolitan—"Cimarron," at 10:48 a. m., 12:57, 3:06, 5:15, 7:24 and 9:33 p. m.

Tivoli—"Cimarron," at 2:10, 4:25, 6:45 and 9:05 p. m.

Ambassador—"Beau Ideal," at 6:15, 8 and 9:50 p. m.

Whether you want to buy, rent or sell, use Post Classified Ads. National 4205.

"Radio Joe" and his "BUDGET BOYS" WMAL Every Tues., 7:30 P.M. (See Tuesday Post for Program.)

Wall Street Briefs

New York, March 22 (A.P.).—New State and municipal bonds scheduled for award this week total $51,821,147 and represent the needs of 66 communities, compared with offerings of $33,417,264 in that classification last week, the bond buyer reports. Among the larger issues to be awarded are $13,486,000 Los Angeles improvement bonds to be sold Thursday; State of West Virginia $5,000,000 4½ per cent highway obligations; Essex County, N. J., $8,582,100 4½ per cent permanent improvement and school bonds.

The total number of General Motors Corporation stockholders for the first quarter this year was 286,378 compared with 263,528 for the fourth quarter of 1930 and 240,463 for the first quarter of 1930. Of the total for the first quarter this year 268,907 were holders of common stock and the balance held preferred.

Formation of Niagara Gas Corporation, incorporated under the laws of Delaware as a holding company for the natural gas industry in New York State, was announced today. Grouping of the Shore Gas Co., the Erie County Gas Co. and the Alden-Aurora Gas Co. under this holding company will combine properties embracing approximately 70,000 acres in western New York, centering in the Buffalo area. Interests identified with the Marine Midland Trust Co. and G. V. Grace & Co. were active in forming the new corporation.

Offering is being made of an issue of $3,700,000 Jersey Central Power & Light Co. first mortgage and refunding 20-year 5 per cent bonds, and $1,000,000 City of Seattle, Wash., 4½ per cent water revenue bonds.

Industrial Alcohol Profits Show Drop

Earnings $2.95 a Share, as Against $12.63 in Report for 1929.

New York, March 22 (A.P.).—The pamphlet report of U. S. Industrial Alcohol Co. and its wholly owned subsidiaries for 1930, issued today, showed a profit of $1,104,752 before reduction of carried-over inventories to market value. Profit was equal to $2.95 a common share.

This amount is $56,036 less than the earnings reported in the two semiannual statements issued to stockholders, and the report explains that the auditors eliminated the $56,036 from the earnings for last year and credited a like amount direct to surplus account. For 1929 the company reported net earnings of $4,720,857, equal to $12.63 a share.

At the end of 1930, the report says, the difference between the price paid for carried-over molasses and the market price was so large that the directors decided that $3,000,000 be charged against existing earned surplus and be used to write down the inventory to a current market basis. Had this adjustment been charged against income a net loss of $1,895,247 would have been reported. Surplus as of December 31, 1930, was given as $10,855,186, against $15,238,355 at the end of 1929.

BOND MART CREEPS FORWARD IN WEEK

Recession of Call Money to 1 Per Cent Is Feature of Late Trend.

New York, March 22 (A.P.).—As a whole the bond market made an irregular creeping advance last week.

Although there was little sensational in the day-to-day trading, there were several interesting developments outside of the market. Call money on Friday receded to 1 per cent, the lowest rate since June, 1915. This easiness was regarded as an aftermath of the Treasury operation at the beginning of the week, resulting in heavy Government deposits after the collection of the quarterly installments of income taxes. These deposits increased the supply of call funds, thus emphasizing an existent abundance of money.

The aggregate involved in the Treasury operations on Monday was about $3,000,000,000 composed of new issues, old obligations retired and the collection of income taxes.

Federal Issues Waver.

Bonds of the Federal Government wavered back and forth but ended the week lower. The group started its recession on Wednesday when official estimates of at least $1,000,000,000 were made for soldier bonus loans which would require the issuance of new bonds.

New issues floated showed a sharp decrease, totaling $77,155,000, compared $267,618,000 for the previous week. The new week is expected to produce about $300,000,000 in new issues offered, including $60,000,000 in debentures for the Consolidated Gas Co. of New York. Securities to refund the $55,000,000 of one-year notes issued by the Fox Film Corporation, which are due April 15, are expected also.

Amusements Are Firm.

Declaration of the regular quarterly dividend on the stocks of that company on Wednesday preceded a general rise in the bonds of amusement companies. General Theaters Equipment 6s, Loew's Inc. 6s with warrants, Shubert Theaters 6s of 1942 and Pathe Exchange 7s made net gains ranging from fractions to 6 points.

New issues for the National Nitrate Co. of Chile, the Republic of Greece, the Northern States Power Co. and the National Steel Corporation are known to be in course of preparation.

A steady advance in foreign issues was one of the market's features last week. This movement was regarded as a reflection of more tranquil political conditions abroad and it encouraged the belief that foreign financing in coming months will increase, especially as it is known that there are many potential borrowers in foreign countries.

Utility's Earnings Increase.

Chicago, March 22 (A.P.).—Increased net earnings in 1930 were reported today by the Central and Southwest Utilities Co., a part of the Middle West Utilities system. The 1930 total net was $4,089,623, equivalent to $1.34 per share on common stock, against $1.29 the previous year.

STOCKS IRREGULAR DURING PAST WEEK

Money Mart Reflects Tax Payments and Shifting of Balances.

New York, March 22 (A.P.).—Wall street made laborious efforts to weigh short-range factors against long-range factors in the erratic scale provided by the stock market this week.

The stock market jiggled uncertainly, but seemed to be more inclined to favor the long-range factors, paramount among which are increasing signs that the business cycle is turning slowly upward.

Such conspicuous short-term factors as the discouragingly low level of current corporate profits, and growing doubt over the maintenance of many current divided rates, nevertheless, could not be ignored.

Prices Work Higher.

Share prices worked irregularly higher, the price index of 90 representative issues showing a net gain for the week of 3 1-5 points. Selected issues were under considerable selling pressure, however, and lost considerable ground. The price index of 20 rail shares recorded a new low for 1931 early in the week, and made slight recovery thereafter. The price index of 20 utilities, on the other hand, reached the best level of the year on Thursday.

The current low rate of railroad earnings, and the lack of signs indicating any pronounced recovery in the next few months, have kept these old-time investment issues under considerable pressure. The comparative success with which utilities have maintained their earnings, together with romance lent to this group by rumors of impending deals and mergers, have combined to maintain persistent bullish activity in this group.

Brokers Loans Rise.

The fact that several observers feel that the rails are rather thoroughly deflated, while many utilities are selling at very high ratios to earnings, has not altered the trend. It has even spread to bonds, where utility obligations worked higher this week, while carriers liens eased.

The money market mainly reflected the shifting of balances incident to tax payments and the Treasury's quarterly financing. A weekly upturn of $94,000,000 in brokers loans was attributed almost wholly to these influences. The piling up of funds at the banks virtually flooded the market for short term credit. Call loans, while unofficially available at 1 per cent for some time, were officially quoted at that level on Friday for the first time in fifteen years.

The Weather

TODAY'S SUN AND TIDE TABLE

			A.M.	P.M.
Sun rises	6:09	High tide	10:36	10:59
Sun sets	6:22	Low tide	4:49	5:32

WEATHER CONDITIONS.

U. S. Dept. of Agriculture, Weather Bureau Washington, Sunday, March 22—8 P. M.

Postcast for the District of Columbia—Rain Monday; Tuesday fair and warmer; diminishing northerly winds, becoming gentle variable Tuesday.

For Maryland—Rain in east and snow or rain in west portion Monday; Tuesday generally fair with rising temperature; diminishing northerly winds.

For Virginia—Cloudy Monday, probably rain in east and north portions Monday morning; Tuesday fair and warmer; diminishing northerly winds.

The southern disturbance has moved northeastward to the North Carolina coast, Cape Henry, Va., 29.56 inches, and it has been attended by general precipitation, mostly in the form of rain, within the last 24 hours, from Missouri and the lower Mississippi Valley eastward to the Atlantic Coast, and by gales along the Atlantic Coast from South Carolina to New Jersey. The rainfall was heavy in portions of the South Atlantic States. Another disturbance that extends from Manitoba to New Mexico is advancing eastward with two centers, Valentine, Nebr., 29.54 inches, and Churchill, Man., 29.60 inches. This disturbance has caused rains from the north Pacific Coast eastward to the Dakotas. Fair weather has prevailed in all other sections. The disturbance that was south of Newfoundland Saturday is moving northeastward with center tonight several hundred miles east-southeast from Cape Race. S. S. Leviathan, 29.15 inches, and pressure remains low over southwestern Alaska. High pressure prevails west of the Rocky Mountains, North Head, Wash., 30.56 inches and thence northward to the Arctic Ocean. Aklavik, District of Mackenzie, 30.46 inches, and from Hudson Strait southeastward to Nova Scotia, Hopes Advance, 30.26 inches. Pressure is relatively high over the western Gulf of Mexico, Galveston, Tex., 30.08 inches. The temperature has fallen in portions of the South Atlantic States and in the Plateau and northern Rocky Mountain regions, and it has risen in the Mississippi and lower Missouri Valleys, the Plains States and the west Gulf States. The temperature is still unseasonably high in California and Arizona.

The Atlantic Coast disturbance will be attended by precipitation, mostly in the form of rain, in the Middle Atlantic States, the northern Appalachian region and southern New England Monday, and in northern New England Monday night and Tuesday. Otherwise generally fair weather is indicated for the Washington forecast district Monday and Tuesday, followed by showers Tuesday night in the lower Ohio and middle Mississippi Valleys. The temperature will rise in the South Atlantic States, Tennessee and Kentucky Monday, and in the upper Ohio Valley and the Middle Atlantic States Tuesday.

Storm warnings remain displayed from the Virginia Capes to Provincetown, Mass.

Local Weather Report.

Temperature—Midnight, 42; 2 a. m., 41; 4 a. m., 40; 6 a. m., 38; 8 a. m., 39; 10 a. m., 40; 12 noon, 40; 2 p. m., 41; 4 p. m., 42; 6 p. m., 41; 8 p. m., 41; 10 p. m., 40. Highest, 42; lowest, 38. Relative humidity (8 a. m., 74; 2 p. m., 67; 8 p. m., 95. Rainfall (8 p. m. to 8 p. m.), .22 inch. Hours of sunshine, none.

DEPARTURES FROM NORMAL.

Accumulated excess of temperature since January 1, 1931, 189 degrees.

Deficiency of temperature since March 1, 1931, 37 degrees.

Accumulated deficiency of precipitation since January 1, 1931, 4.59 inches.

Deficiency of precipitation since March 1, 1931, .67 inch.

Temperatures and Precipitation.

Temperatures and precipitation for 24 hours ended Sunday 8 p. m.:

	Highest Sat.	Lowest Sun. night, 8 p.m.	Rainfall
Washington, D. C.	42	38	41	0.22
Asheville, N. C.	42	32	36	0.48
Atlanta, Ga.	46	36	44	0.23
Atlantic City, N. J.	40	38	40	0.06
Baltimore, Md.	42	38	40	0.12
Birmingham, Ala.	54	40	50	0.18
Bismarck, N. Dak.	34	12	20	0.28
Boston, Mass.	52	40	42	....
Buffalo, N. Y.	50	32	44	....
Chicago, Ill.	48	36	42	....
Cincinnati, Ohio	50	38	42	....
Cheyenne, Wyo.	56	40	44	....
Cleveland, Ohio	48	32	46	....
Davenport, Iowa	58	32	46	....
Denver, Colo.	60	36	46	....
Des Moines, Iowa	50	32	46	....
Detroit, Mich.	46	32	42	....
Duluth, Minn.	42	30	34	....
El Paso, Tex.	72	40	80	....
Galveston, Tex.	66	52	60	....
Helena, Mont.	44	40	40	....
Indianapolis, Ind.	54	34	50	....
Jacksonville, Fla.	58	56	52	....
Kansas City, Mo.	56	36	54	....
Little Rock, Ark.	58	40	51	0.01
Los Angeles, Calif.	68	56	62	....
Louisville, Ky.	58	42	55	....
Marquette, Mich.	44	34	38	0.02
Memphis, Tenn.	54	42	54	0.04
Miami, Fla.	74	66	64	0.08
Mobile, Ala.	54	46	52	....
New Orleans, La.	58	50	56	....
New York, N. Y.	48	38	42	....
North Platte, Nebr.	58	36	56	0.02
Omaha, Nebr.	56	38	54	....
Philadelphia, Pa.	46	38	42	....
Phoenix, Ariz.	68	48	60	....
Pittsburgh, Pa.	42	38	38	0.02
Portland, Me.	50	32	40	....
Portland, Oreg.	54	42	54	0.02
Salt Lake City, Utah	52	36	44	....
St. Louis, Mo.	54	38	54	0.08
St. Paul, Minn.	38	32	36	....
San Antonio, Tex.	80	50	76	....
San Diego, Calif.	68	58	72	....
S. Francisco, Calif.	74	54	74	....
Santa Fe, N. Mex.	66	36	56	....
Savannah, Ga.	56	54	48	0.04
Seattle, Wash.	52	44	50	....
Springfield, Ill.	56	34	54	....
Tampa, Fla.	66	60	58	0.04
Toledo, Ohio	48	32	42	....
Vicksburg, Miss.	64	42	52	....

River Bulletin.

Harpers Ferry, W. Va., March 22.—Potomac River clear and Shenandoah very cloudy.

Daily Legal Record

SATURDAY, MARCH 21, 1931.
COURT OF APPEALS.

No Session. Adjourned from day to day.

DISTRICT SUPREME COURT.

CIRCUIT COURT 1—Mr. Justice Wendell P. Stafford presiding; William W. Stickney, clerk.
No session. Adjourned from day to day.
Assignment for Monday, March 23—Trials:
Calendar Nos. 156 (on trial), 132; Administration No. 40689; Calendar Nos. 272, 115, 254, 257, and 292.

CIRCUIT COURT 2—Mr. Justice Frederick L. Siddons presiding; Richard J. Kirkland, clerk.
No. 78896. Helen G. Matson vs. Francis G. Matson; judgment against defendant for $1,186.04 with interest and costs; appeal noted; bond, $100, or $50 cash. Attys., Martin F. O'Donoghue — Alfred Cerceo.
No. 77260. Marie S. Davenport vs. R. F. & P. Ry. Co.; demurrer to plaintiff's replication overruled. Attys., Needham Turnage, C. T. Clayton—McKenney, Flannery & Craighill.
No. 79126. Dixie Soda Fountain Service, Inc., vs. Robert Lyon et al.; demurrer to declaration overruled; ten days to amend. Attys., Douglas, Obear & Douglas—Raymond B. Dickey.
No. 79050. Howard A. Kelly vs. Fred S. Gichner et al.; judgment for plaintiff against Defendants Case, Hutchings, Robbin and Hutchinson, Jr., for $1,300 with interest thereon from October 1, 1930, as admitted in plea. Attys., A. S. Nichols, Peelle, Ogilby & Leah—Rice Hooe et al.
No. 74266. Ella M. Bassford vs. District of Columbia et al.; leave to amend declaration granted. Attys., A. M. Schwartz, Nita S. Hinman—H. W. Thomas, Roger O'Donnell.
Assignment for Monday, March 23—Trials: Administration No. 40880 (on trial). Calendar Nos. 181, 150, 266, 276, 271, 284, 285, 286, 245.
Note: One or more of cases calendared for trial may be certified to Justice Bailey for immediate trial.

CIRCUIT COURT 3—Mr. Justice Jennings Bailey presiding; J. Wesley Gardner, jr., clerk.
No session. Adjourned from day to day.
Assignment for Monday, March 23—Trials:
Pleininger et al. vs. Charlton (on trail). Attys., Simon, Koenigsberger, Young & Brez—Whelan & O'Connell.

EQUITY COURT 1—Mr. Justice James M. Proctor presiding; Russell F. Below, clerk.
No. 52501. Albert W. Jacobson vs. Ida M. Butts; rule discharged and rule for receiver continued. Atty., A. L. Newmyer.
No. 52517. Mary B. Murphy vs. Donald V. Murphy; motion to dismiss granted. Attys., Madison L. Hill.
Assignment for Monday, March 23—Hearings:
Calendar No. 285 (on hearing); Docket Nos. 49794, 33677 (Admin.), and Calendar Nos. 492, 493, 507, 540, 544, 553. Docket No. 47481, Calendar Nos. 506, 531, 542.

EQUITY COURT 2—Mr. Justice Jesse C. Adkins presiding; Williams P. Lemon, clerk.
No session. Adjourned from day to day.
Assignment for Monday, March 23. Hearings:
Calendar Nos. 276, 291, 297, 300, 309, 310, 271, 271½, 319, 320-A, 323, 325, 337, 338.

DISTRICT COURT 1—Chief Justice Alfred A. Wheat presiding; Harry B. Dertzbaugh, clerk.
No session. Adjourned from day to day.
Assignment for Monday, March 23: Case on hearing.

DISTRICT COURT 2—Mr. Justice Joseph W. Cox presiding; James F. Howell, clerk.
No session. Adjourned from day to day.
Assignment for Monday, March 23: In re No. 1909, Conduit road, on hearing.

CRIMINAL COURT 1—Mr. Justice Peyton Gordon presiding; M. Lee Ashford, clerk.
No. 50474. U. S. vs. Robert Williams &c.; robbery; sentenced to penitentiary for five years. Atty., John H. Wilson.
No. 50539. U. S. vs. Maurice Davis et al.; housebreaking and larceny; defendant John Cornelius Johnson sentenced to jail for one year. Atty., Octave Bigoness.
No. 50541. U. S. vs. William Rossen, &c.; housebreaking and larceny; sentenced to penitentiary for three years. Atty., F. M. Sullivan.
No. 50547. U. S. vs. Joseph Berry; housebreaking and larceny; sentenced to penitentiary for two years. Atty., J. H. Wilson.
No. 50529. U. S. vs. Alfred Roland Mears; carnal knowledge; sentenced to penitentiary for five years; appeal noted. Attys., James A. O'Shea, John H. Burnett.
No. 50563. U. S. vs. Harold A. Blucher; joy riding; sentenced to penitentiary for two years, concurrently with No. 50563.
No. 50563. U. S. vs. Harold A. Blucher; sentenced to penitentiary for five years.
No. 50560. U. S. vs. Joshua Callander; housebreaking and larceny; sentenced to penitentiary for five years.
No. 50503. U. S. vs. Bertha Hartwell and Paul M. Rhodes; abortion; each placed on probation for three years. Attys., Joseph D. Kelly, Ernest Oliver.
No. 50540. U. S. vs. Albert Burrell King and Virginia E. Jackson; housebreaking and larceny; King sentenced to jail for six months; Jackson, Annie Robinson and Beatrice Robinson, sentenced to penitentiary for three years; sentences suspended as to all defendants and probation each. Attys., J. A. O'Shea, J. H. Burnett, Alfred Goldstein, Octave Bigoness.
No. 50147. U. S. vs. Charles Wesley Lee; prohibition act; probation for three years; personal bond taken. Atty., H. T. Whelan.
No. 50526. U. S. vs. Lawrence Johnson; prohibition act; probation for three years, &c.; personal bond taken. Atty., Denny Hughes.
No. 50538. U. S. vs. James Allie Lewis and Adolph R. Dietz; housebreaking and larceny; Lewis to jail for six months; Dietz to penitentiary for one year and a day. Attys., Sol Rothbard, H. T. Whelan.
No. 50570. U. S. vs. Virginia Katherine Sounders, &c.; narcotic act; probation for two years.
No. 50565. U. S. vs. Julius Strange, &c.; grand larceny; probation for three years.
No. 50591. U. S. vs. Otis Freeman; assault dangerous weapon; sentenced to penitentiary for five years.
No. 50519. U. S. vs. Charles Wilbur et al.; robbery; Wilbur to penitentiary for five years; Stowers to penitentiary for three years. Atty., Samuel Levine.
No. 50542. U. S. vs. Robert E. Moore, &c.; robbery; sentenced to jail for six months. Atty., H. Vandoren.
No. 50579. U. S. vs. James E. Thomas et al.; robbery; Thomas sentenced to penitentiary for three years.
No. 50588. U. S. vs. Peter J. Dunican; grand larceny; plea guilty.
No. 50589. U. S. vs. Samuel Glasser; prohibition act; plea not guilty. Atty., Denny Hughes.
No. 50590. U. S. vs. Chaster Gresham and Fred Stewart; plea not guilty. Atty., M. J. Lane.
No. 50591. U. S. vs. Otis Freeman; assault dangerous weapon; sentenced to penitentiary for five years.
No. 50592. U. S. vs. Boyd Bennett; assault dangerous weapon; plea not guilty. Atty., Joseph Donohue.
Nos. 50593 and 50594. U. S. vs. John W. Brown; false pretenses; plea not guilty. Atty., John H. Wilson.
No. 50597. U. S. vs. Earle Smith; embezzlement; plea not guilty; recognizance, $1,000 taken.
No. 50598. U. S. vs. Charles H. Vosselli; forgery; plea not guilty. Atty., Bidney Roche.
No. 50599. U. S. vs. John H. Hensely; forgery; plea guilty.
No. 50600. U. S. vs. Joe Ansbetino; plea not guilty. Atty., C. S. Baker.
No. 50601. U. S. vs. Abe Schrott; plea not guilty. Atty., J. B. Stein.
No. 50602. U. S. vs. Dora L. Davis; recognizance, $500 taken.
No. 50604. U. S. vs. Wilbur Morris; housebreaking and larceny; plea not guilty each of two cases.
No. 50606. U. S. vs. Mamie E. Thomas; receiving stolen property; plea not guilty. Atty., Ernest Davis.
No. 50608. U. S. vs. Frank Levine and Nicholas Passero; plea not guilty as to Passero. Attys., Whelan & O'Connell.
No. 50533. U. S. vs. Cordia M. Knight, &c.; plea not guilty.
No. 50057. U. S. vs. Walter O. Jones; robbery; plea guilty.
No. 50579. U. S. vs. Tasswell Jackson; robbery; plea not guilty.
No. 49305. U. S. vs. Roy T. Dameron; nonsupport; nolle prosequi entered.
No. 49085. U. S. vs. Wong Yow; plea not guilty. Atty., C. W. Arth.
No. 50581. U. S. vs. Alton Swann; robbery; plea not guilty.
Assignment for Monday March 23: Trials—U. S. vs. Herbert M. King, U. S. vs. Frank Miller, U. S. vs. Algar P. Datcher, U. S. vs. Coleman Duckett, U. S. vs. Edward A. Jackson, U. S. vs. Henry Jackson, U. S. vs. Horace I. Lancaster, U. S. vs. Clarence Brown, U. S. vs. Nathan Sondheimer.

CRIMINAL COURT 2—Mr. Justice Jesse C. Adkins, presiding; J. Wesley Gardner, jr., clerk.
No session. Adjourned from day to day.

CRIMINAL COURT 3—Mr. Justice Oscar R. Luhring presiding; William S. Adkins, clerk.
No session.
Assignment for Monday March 23: Trials—U. S. vs. Harry Leonard Prissell, U. S. vs. John Lyons and Thomas Marshall.

LAWSUITS.

No. 79388. Mrs. Margaret M. Richardson, &c., and Robert J. Richardson, admtr. vs. U. S. A.; policy. Atty., James Conlon.
No. 79389. Jacob N. Halper, admtr. vs. William Park; damages, $10,000. Attys., S. H. Fischer, Norman Fischer, L. S. Bendheim.
No. 79390. Edward G. Yates vs. U. S. A.; policy. Atty., Robert H. McNeill.

DOCKETED JUDGMENT.

No. 1650. Daniel D. Davis vs. W. W. Murray; judgment Municipal Court, $130. Atty., Franklin Yasmer.

MECHANICS' LIENS.

No. 14277. The R. V. V. Co., Inc. vs. The Shoreham Hotel Corp.; 2500 Calvert st. nw.; $2,311.02. Atty., Jo V. Morgan.
No. 14278. Home Credit Co., assignee, the General Contracting Co. vs. Robbie Ellen Brown and Naomi Pearl Curtis; 1503 Marian st., $962.08. Atty., Frank B. Hoffman.

EQUITY SUITS.

No. 52625. Harry C. Hensley vs. Randall H. Hagner & Co. et al.; reformation; specific performance; injunction, &c. Atty., Andrew D. Kane.
No. 52626. Mary F. Gray vs. Charles G. Gaddis et al.; sale of realty. Atty., George C. Gertman.
No. 52627. Anna V. Coxen vs. James R. Coxen; maintenance. Attys., Raymond Neudecker, J. M. Boardman.
No. 52628. John Collin Bruce vs. Elisworth Montgomery Bruce; partition. Atty., R. R. Horner.

AMUSEMENTS.

R-K-O KEITH'S
DOORS OPEN 10:30 A.M.
Revealing Drama of What Goes On
"BEHIND OFFICE DOORS"
MARY ASTOR — ROBT. AMES
A Radio Picture
MEET JOHNNY FARRELL On the Golf Course
YOU'LL BE SURPRISED Watch For NEXT ATTRACTION

Sale of seats for single performances opens tomorrow morning for
METROPOLITAN OPERA COMPANY
From the Metropolitan Opera House, New York City.
GUILO GATTI-CASAZZI, General Manager.
EDWARD ZIEGLER, Assistant Manager.
FOX THEATER
3 PERFORMANCES—APRIL 14, 15, 16
Tues. Eve., "TOSCA" . . Jeritza, Tibbett.
Wed. Mat., "MIGNON" . . . Lauri Volpi, Lily Pons.
Thurs. Eve., "PETER IBBETSON" . . . Bori, Gigli
Bori, Johnson, Tibbett, Serafin
Chorus—Orchestra 65—Corps de Ballet.
Season tickets, $30, $24, $21, $18, $15, $12, $9. Single tickets, $10, $8, $7, $5, $4, $3. Mrs. Wilson-Greene's Bureau, Droop's, 1300 G st.; Dist. 6492.

Note — Owing to the great demand, reservations must be taken up promptly.

NATIONAL | TONIGHT AT 8:20
MATS. WED.-SAT.
The Theater Guild, Inc., Presents
ELIZABETH THE QUEEN
With LYNN FONTANNE, ALFRED LUNT, MORRIS CARNOVSKY, PERCY WARAM
NEXT WEEK BEG. SUNDAY SEATS THURS.
Return Engagement BY POPULAR DEMAND
POP. PRICES—Eves., 50c to $2. Wed. & Sat. Mats., 50c to $1. All Performances
628 Laughs
STRICTLY DISHONORABLE
A BROCK PEMBERTON HIT—THAT HAS MADE THE WORLD HAPPIER.
By Preston Sturges — Staged by Antoinette Perry & Al. Pemberton
Direct from record Philadelphia run
CAST INTACT

KILL or Be KILLED!
Every living thing in this wilderness fights for its life.
RANGO
The REAL Giant of the Jungle!
Paramount's sensational drama that comes from the dense jungle of Sumatra brought to you by—
ERNEST SCHOEDSACK who PRODUCED "CHANG"
RIALTO

ALL THIS WEEK
The Goddess of Beauty
ANN CORIO
GAYETY - BURLESK

Tonight at 8:30 — 50c to $3
SHUBERT BELASCO
Thur. at 2:30 — 50c to $2
Wm. A. Brady Presents Elmer Rice's Great Pulitzer Prize Play
STREET SCENE
Vital—Fascinating—Humorous
600 Nights in New York

SINCLAIR LEWIS
Central Community Center
Tuesday, March 24, at 8:15
Tickets, $1.25 and $1.50, at T. Arthur Smith's A. A. A., Willard Hotel and Door.

L. L. PERKINS
I WILL BOND YOU.
United States Fidelity & Guaranty Co.
Phone National 0913. Southern Bldg.

EASTER Excursions
to all points in the Southeast
ONE FARE PLUS $1.00
SOME SLIGHTLY LESS
Round Trip 15 Day Limit
From WASHINGTON
April 1, 2, 3 and 4
These Rates Will Illustrate:
MIAMI $41.83
JACKSONVILLE $28.66
ST. PETERSBURG $37.12
ATLANTA $23.97
NEW ORLEANS $41.20
MEMPHIS $34.57
Correspondingly Low Rates to Other Points.
Full information
CITY TICKET OFFICE,
714 14th st. nw. Tel. National 0237.
"April 4 only: 75c higher April 1, 2, 3."
SEABOARD AIR LINE RAILWAY
"Through the Heart of the South"

AMUSEMENTS.

LOEW'S PALACE
NOW PLAYING
Lawrence TIBBETT
in a Metro-Goldwyn-Mayer Picture
The SOUTHERNER
ESTHER RALSTON—ROLAND YOUNG—CLIFF EDWARDS
On the Stage TED CLAIRE and "SELLING ALOUD"
With JACK POWELL and other big acts
LOEW'S COLUMBIA
NOW PLAYING
Mary Pickford
with REGINALD DENNY
in KIKI
United Artists Picture
COMING SOON CHARLIE CHAPLIN in "City Lights"

METROPOLITAN
NOW PLAYING
CIMARRON
Edna Ferber's Hit with Richard Dix
Coming Saturday, "Dracula."

EARLE
STAGE SHOWS TODAY 1:15-3:2' 5:30-8:0' 10:30-12:0'
Now Playing
MIGHTY SEQUEL TO "BEAU GESTE."
BEAU IDEAL
RALPH FORBES LORETTA YOUNG
On the Stage
The Adored of a Million Women
LITA GREY CHAPLIN
In Person
FRANK RICHARDSON
HAL SHERMAN—LEE TWINS
—Maxine Doyle—
ATTEND MATS. 25c TO 1 P.M.

FOX
WARNER OLAND in
CHARLIE CHAN CARRIES ON
STAGE
FANCHON & MARCO offer
UNITED STATES INDIAN BAND
BRUSILOFF'S MUSIC MASTERS
BOBBY ADLLINS
BOB HAMILTON Organ
Fox Movietone News

Established 1899
MONEY TO LOAN
at 5½% and 6% Interest
Before Placing or Renewing Your 1st and 2d Trust
Consult WELCH Realtor
Loan Specialist
15th & N. Y. Ave. N.W.
(National Savings & Trust Co. Bldg.)
National 4346.

9% with absolute safety may be obtained through investments in the Bond and Share Units of
Industrial Credit Corp.
(Small Loan Banks)
G. W. PRATT & CO.
618 to 620 Tower Bldg.
NAME .....
ADDRESS .....

LEADERS of INDUSTRY SHARES
ASK YOUR INVESTMENT BANKER

Real Estate Loans
(D. C. Property Only)
6%
No Commission Charged
You can take twelve years to pay off your loan without the expense of renewal. $1,000 for $10 per month, including interest and principal. Large or small loans at proportionate rates.
PERPETUAL BUILDING ASSOCIATION
Established 1851
LARGEST IN WASHINGTON
Assets Over $24,000,000
Cor. 11th and E N.W.
JAMES BERRY, President.
EDWARD C. BALTZ, Secretary.

EQUITABLE
Co-Operative Building Association
Organized 1879
51ST YEAR COMPLETED
MONEY TO LOAN
on Real Estate or to Take Up First Mortgages
If you desire to purchase a home, to refinance present indebtedness or to improve your property, your application to the Equitable will receive prompt attention. Loans repayable monthly.
No brokerage . . . No commission
Subscription For the 100th Issue of Stock Being Received
EQUITABLE BUILDING
915 F Street N.W.
JOHN JOY EDSON, President.
WALTER S. PRATT, Jr., Secretary.

INSURANCE STATEMENTS

STATEMENT OF THE CONDITION OF THE
Peoples Fire Insurance Company of Maryland, of Frederick, Md.,
On the 31st day of December, 1930, as required under section 647 of the code of law for the District of Columbia.

INCOME.

Net premiums		$386,835.6
Total interest and rents		41,728.1
Other income		1,419.6
Total income		$432,983.3

DISBURSEMENTS.

Net amount paid policyholders for losses		$138,199.2
All other disbursements		263,117.2
Total dis

"MUM'S THE WORD!"

"Yes, we all know we've got the merchandise, the quality and the values. But we must not let the customers know about them. Don't give them any information; don't help them find what they want. Remember, tell the customers nothing. Mum's the word."

You'd fire anyone in your store instantly who made any such suggestion as that, wouldn't you? You'd think that he had lost his mind?

Sometimes it takes an absurd analogy such as this to drive home a truth. And there never was a more important business truth than that advertising in these times is the most powerful influence available towards keeping your business prosperous and normal. You are contributing to the policy of "mum's the word" when you cut it out or reduce it. You are actually firing your customers; you are sending them to the doors of your competitors. Business is beating back. People who may have denied themselves luxuries and necessities are loosening up purse strings. They are eager to learn your story of what you have to offer.

Tell them through THE POST. POST advertising is just the reverse of "keeping mum." It is, in fact, giving most effective circulation to business messages throughout this market of nearly 650,000 people . . . a market, too, which numbers people of higher per capita incomes than any other metropolitan trading area.

And THE POST is read by a greater percentage of the "greater-income" family-readers in this market than is represented in the circulation of any other Washington newspaper.

These "high-buying-power" POST readers are receptive to advertising. Whether a satisfactory number of them are buying from you depends, not in keeping your business offerings "on the mum," but rather in keeping your advertising "on the hum" through the columns of—

"The first thing in the morning"

The Washington Post

"The Capital's Greatest NEWS*paper"*

Copyright, 1931, W. B. P.

HOW IT BEGAN

By Russ Murphy and Ray Sensuksy

How Quinine Was Discovered

THE INDIANS OF PERU TOLD THE WHITE SETTLERS THERE OF AN INDIAN STRICKEN WITH A FEVER WHO DRAGGED HIMSELF TO A STAGNANT POND TO DRINK. IN THIS POND WERE SOME TREES WITH A STRANGE BITTER BARK THAT WAS THOUGHT POISONOUS. THE INDIAN DRANK THE WATER, HOWEVER, AND WAS CURED. INVESTIGATION OF THE STORY BROUGHT ABOUT THE DISCOVERY OF QUININE.

"Get A Rise Out Of Him"

THIS EXPRESSION ORIGINATED IN FLY FISHING. WHEN A FISH SEES A FLY HELD OUT OF THE WATER, IT RISES TO SEIZE THE BAIT.

Seventh Son of a Seventh Son

BECAUSE SEVEN APPEARS SO OFTEN IN SCRIPTURAL EVENTS, IT WAS THOUGHT TO POSSESS MAGICAL POWERS. A "SEVENTH SON OF A SEVENTH SON" HAS FROM TIME IMMEMORIAL BEEN REGARDED AS A BORN MAGICIAN.

L. Terry Graham

© 1931 by Metropolitan Newspaper Feature Service, Inc. All foreign rights reserved.

TOMORROW—The Source of "Literati;" How Cocoanuts Were Named; a Bee-Line.

If you have other ideas as to HOW IT BEGAN, write to Russ Murphy, care of The Washington Post. If you want to see how some other particular custom or saying began, let Russ Murphy know and his answer will be illustrated in this series.

HOW TO KEEP WELL

By DR. W. A. EVANS

To the limit of space questions pertaining to hygiene and prevention of disease will be answered in this column. Personal replies will be made to inquiries, under proper limitations, when return stamped envelope is inclosed. Dr. Evans will not make diagnosis or prescribe for individual disease.

NARROW PEOPLE.

ONE of the two groups into which Hippocrates divided people was the long-thins. Whenever one found a person, an or woman, markedly of this type he could expect that person to have a certain type of personality, to possess certain mental characteristics, and to be subject to certain diseases. The long-thins have long necks and long legs. Their shoulders are narrow and their bodies are slim. The long-thins rarely have high blood pressure, and few of them die from apoplexy.

In accordance with the same specifications they tend to escape Bright's disease and heart disease. On the other hand, they have more than their constitutional low blood pressure, and persons with low blood pressure are prone to be mines of symptoms and complaints.

These long-thins are quite apt to have dropped stomachs and other fallen organs. Among the persons of this type develop most of the cases of stomach ulcer and duodenal ulcer. The people who are most subject to consumption are of a type that is essentially long-thin, but that is somewhat modified. They have narrow faces and long necks and their limbs tend to be long, but their bodies are somewhat short, their chests are flat and, occasionally, deep, and their shoulder blades stick out.

The long-thins are introverts. They are likely to be quiet and restrained, to read and think, but not to talk much. Their personality is apt to be of the quiet, timid type. Rarely are they good mixers. When they become mentally disordered the disturbance is prone to be of the dementia praecox type. Wheeler says men and women of this type are active, intense, intellectual, self-centered, often deficient in a sense of humor, and fond of reforming. The caricature of Uncle Sam, which was accepted half a century ago, represented him as being a long-thin. Perhaps that Uncle Sam died of stomach ulcer, because the present day fellow is fat, voluminous amidships, and headed for apoplexy.

SHAKING OUT THE MOTE.

A. C. H. writes: In this windy city, with much dust and grit in the air, foreign substances are likely to get into the eyes of folks on the street. Many years ago I learned how to get rid of the annoyance and give it for what it is worth, for if I have used it once I have used it a hundred times. The instant a speck of dust is felt stop—don't take another step; hold the eyelids apart with thumb and finger, shake the head slightly, and the particle will drop out of its own weight, for it has not had time to get imbedded in the moist surface of the eyeball. When the eye is rubbed or wiped it only tends to make the particle stick and become painful.

REPLY.

If this method should fail no harm has been done.

(Copyright, 1931.)

Pupils Witness Drama Given by Curley Club

Sisters from various parochial schools and children of both parochial and public schools, yesterday afternoon witnessed a special preview performance of the Lenten drama, "On the Third Day," presented by the Curley Club at the Immaculate Conception auditorium, Eighth and N streets northwest.

Students of St. Rose's School were special guests. The play will be given publicly at the church at 8:15 o'clock tomorrow night, with leaders of the Catholic clergy and various organizations in attendance.

Band Concert

UNITED STATES MARINE BAND. Auditorium, Marine Barracks, 4 P. M. Today

Overture, "Flying Dutchman" ..... Wagner
Adagio Elegiaque ..... Wieniawski
Trombone solo, "Ave Maria" ..... Gounod
(Principal Musican Robert E. Clark)
Suite from the "Arabian Nights" ..... Zimmerman
(a) "In the Palace of the Caliph"
(b) "Noureddin and the Fair Princess"
(c) "Return of the Caravan"
"Kol Nidrei" ..... Bruch
Rustic suite from "Pique Dame" ..... Tschaikowsky
(a) "Sarabande"
(b) "Chloe and Daphne"
(c) "Minuet"
(d) "Chorus of the Shepherds"
"Festal March" in C ..... Cadman
Marines' Hymn, "The Halls of Montezuma"
"The Star-Spangled Banner."

Daily Cross-Word Puzzle

ACROSS.

1 Dash (Fr.)
5 Mischievous child
8 Period preceding an event
11 Grinding
13 Greek letter "T"
14 Deface
15 Commonwealth
16 Melodious tunes
18 One (comb. form in prefixes)
20 Poisonous fly
21 Characterized by snoring
25 Tapestry
26 Unit
27 Dessert dish
30 To line the top of a room
31 To afflict with fatigue
32 Dispatch
33 Cognizance
34 Goddess of malicious mischief
35 Bill of fare
36 Wandering
38 Visual
41 Son of Gad (Gen. 46—16)
42 One of the Pilgrim fathers
44 More tractable
48 Unit of energy and work
49 Seventh Greek letter
50 Vapid
51 Born
52 Turkish ruler of Tunis or Tripoli
53 Terminates

DOWN.

1 Watering place in Prussia
2 Parcel of land
3 Arm-pit
4 Indigenous
5 Of a thing
6 Pickax-like tool
7 Chase
8 Discharge
9 Moving wagons
10 Irish-Gaelic
12 Schisms
17 Copper and bronze money of Roman antiquity
19 Ten
21 Pillage
22 To corner
23 Ireland
24 More precious
27 A fairy
28 In and to
29 Paradise
31 Repeat
32 Glut
34 Diminished
35 Heavy vehicles
36 Mohammedan calif
37 About
38 Unclosed
39 Remedy
40 Impel
43 No
45 Human being
46 Old times (poetic)
47 Any species of property

YESTERDAY'S ANSWER.

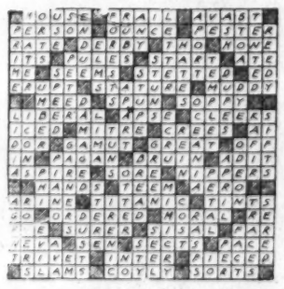

(Copyright, 1931.)

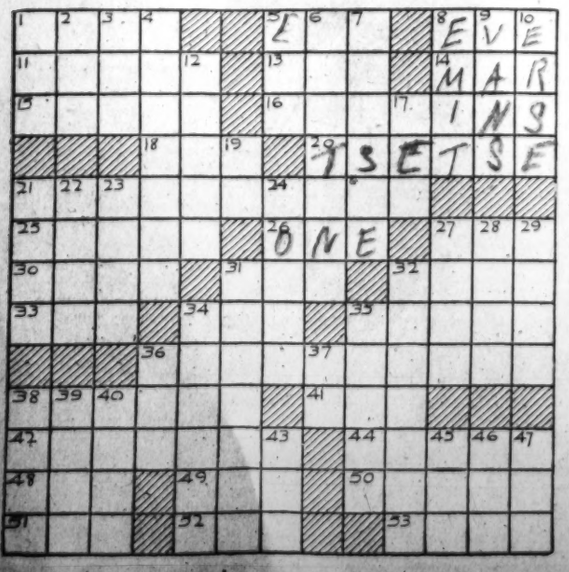

BUCK ROGERS, 2431 A. D. — *The Camouflaged Elevator* — *More strange adventures in a full color page every Sunday.* — *By Phil Nowlan and Dick Calkins*

THINKING NUDEK BELIEVED US GUILTY OF STEALING ATLANTIAN GOLD, WILMA AND I HAD FLED ALONG AN AIR-SHAFT- A BLAST OF AIR HAD DRIVEN US UP, AND OUT ON A CRAGGY LITTLE PEAK OF ONE OF THE AZORES, NEAR WHICH THE SUNKEN CITY OF ATLANTIS WAS LOCATED.
IT WAS DUMB FOR US TO RUN AWAY LIKE THIS!- LOOK WHERE IT GOT US!
YOU DIDN'T WANT TO STAY AND GET SHOT, DID YOU?
COPYRIGHT JOHN F. DILLE CO. REG. U. S. PAT. OFF.
NO-BUT I DON'T WANT TO STAY HERE THE REST OF MY LIFE-WE SHOULDN'T HAVE COME TO ATLANTIS IN THE FIRST PLACE!
YOU DON'T WANT TO GO BACK- YOU DON'T WANT TO STAY-IF THAT ISN'T JUST LIKE A WOMAN!
WHAT'S THAT?
THIS ROCK- IT'S MOVING!
NUDEK!
WHY-WH-WHAT-
IF YOU WANTED TO COME UP HERE WHY DIDN'T YOU TAKE THE ELEVATOR?
TO BE CONTINUED
691

GASOLINE ALLEY — *Don't miss this feature in The Sunday Post.* — *Abroad at Home*

CHINA FURNISHES A GENEROUS POSTMARK— WHICH SKEEZIX HAS JUST ADDED TO HIS COLLECTION. AND HERE ARE A FEW MORE.
PARIS
OSLO
KOBENHAVN
SHANGHAI

YOU'VE GOT SOME GOOD FOREIGN POSTMARKS, SKEEZIX, BUT I HAVEN'T ANY WAY OF GETTIN' ANY.
I'LL TELL YOU WHAT, SPUD- WHY NOT MAKE A FOREIGN COLLECTION FROM UNITED STATES AN' CANADIAN POSTMARKS!

THAT'S RIGHT! AN' AMSTERDAM, NEW YORK, AN' CAIRO, ILLINOIS, AN' WARSAW MISSOURI.
SURE AN' YOU CAN GET A FLORENCE AN' LISBON AN' MARSEILLES AN' PEKIN RIGHT IN THIS COUNTRY. OURS ARE WHAT THE FOREIGN ONES WERE NAMED AFTER.
-King
Reg. U. S. Pat. Off.; Copyright, 1931, by The Chicago Tribune.

MINUTE MOVIES

(All rights protected by the George Matthew Adams Service—Trade Mark Registered U. S. Patent Office.)

By Ed Wheelan

ED WHEELAN presents HIS FILM STARS IN
TREASURE ISLAND
A "MINUTE MOVIE" VERSION OF ROBERT LOUIS STEVENSON'S FAMOUS CLASSIC
ABOUT THE MIDDLE OF THE 18TH CENTURY THE "ADMIRAL BENBOW INN" STOOD OVERLOOKING THE SEA AT BLACK HILL COVE ON THE COAST ROAD TO BRISTOL, ENGLAND
ONE DAY A SHORT, HEAVY SET MAN IN A SOILED BLUE COAT CAME PLODDING TO THE INN DOOR, HIS SEA-CHEST FOLLOWING BEHIND HIM IN A HAND-BARROW
H-MM, A HANDY COVE AND A PLEASANT SITTYATED GROG-SHOP!!

BOBBY THATCHER — *Deep Water* — *By George Storm*

A MYSTERIOUS SEA-FARING MAN - - - - -
FULLER PHUN
HE EXAMINED THE CLIFFS AND THE INN AGAIN AND WAS APPARENTLY SATISFIED WITH THE LONELINESS OF THE PLACE
THIS IS THE BERTH FOR ME!! HERE YOU, MATEY, HELP UP MY CHEST!!
AYE!
THE MAN REGISTERED AT THE INN AS JUST PLAIN "CAPTAIN" AND THEREAFTER SPENT HIS DAYS ON THE CLIFFS ABOUT THE COVE PEERING OUT TO SEA THRU A BRASS TELESCOPE
PLAN NOW TO FOLLOW EACH EPISODE OF THIS EXCITING SERIAL
3-23

THE GUMPS — *Follow the Gumps in the colored Comic Section of The Sunday Post.* — *Up and At 'Em*

WISH I HAD A WIRE LOOP..... HAVEN'T EVEN GOT A STRING TO CATCH THAT OL' SUCKER WITH...
WELL I'LL JUST STIR UP THE WATER TO SEE WHICH WAY HE RUNS.....
(Copyright, 1931, by The Bell Syndicate, Inc.)
DEEP WATER! AND TUBBY CANNOT SWIM!

WINNIE WINKLE, THE BREADWINNER — *See the Winkle Family in colors in The Sunday Post.* — *Face to Face*

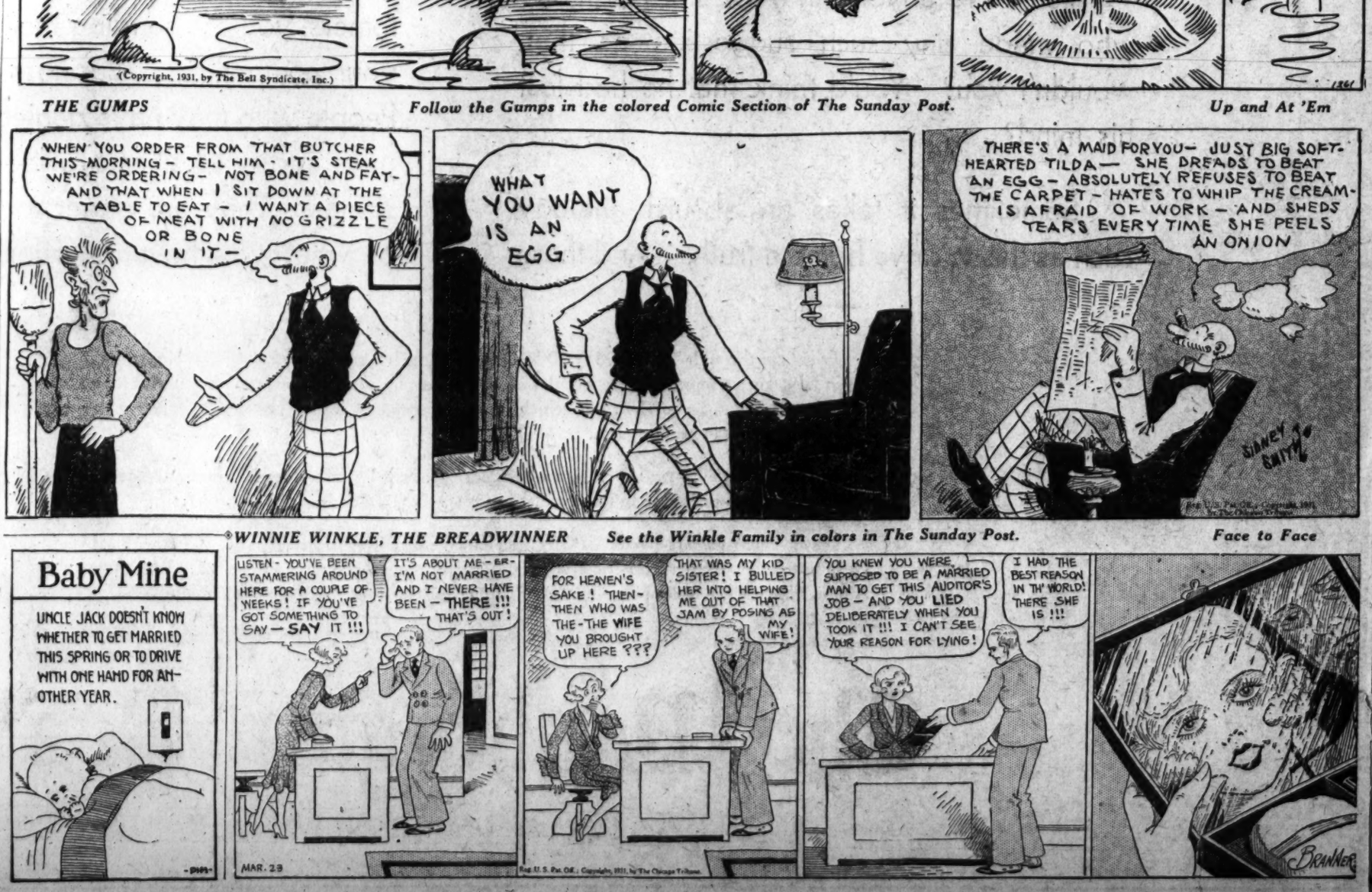
WHEN YOU ORDER FROM THAT BUTCHER THIS MORNING - TELL HIM - IT'S STEAK WE'RE ORDERING - NOT BONE AND FAT- AND THAT WHEN I SIT DOWN AT THE TABLE TO EAT - I WANT A PIECE OF MEAT WITH NO GRIZZLE OR BONE IN IT -
WHAT YOU WANT IS AN EGG
THERE'S A MAID FOR YOU - JUST BIG SOFT-HEARTED TILDA — SHE DREADS TO BEAT AN EGG - ABSOLUTELY REFUSES TO BEAT THE CARPET - HATES TO WHIP THE CREAM- IS AFRAID OF WORK - AND SHEDS TEARS EVERY TIME SHE PEELS AN ONION
SIDNEY SMITH
Baby Mine
UNCLE JACK DOESN'T KNOW WHETHER TO GET MARRIED THIS SPRING OR TO DRIVE WITH ONE HAND FOR ANOTHER YEAR.
LISTEN - YOU'VE BEEN STAMMERING AROUND HERE FOR A COUPLE OF WEEKS! IF YOU'VE GOT SOMETHING TO SAY - SAY IT!!!
IT'S ABOUT ME - ER - I'M NOT MARRIED AND I NEVER HAVE BEEN - THERE!!! THAT'S OUT!
MAR. 23
FOR HEAVEN'S SAKE! THEN - THEN WHO WAS THE - THE WIFE YOU BROUGHT UP HERE ???
THAT WAS MY KID SISTER! I BULLED HER INTO HELPING ME OUT OF THAT JAM BY POSING AS MY WIFE!
YOU KNEW YOU WERE SUPPOSED TO BE A MARRIED MAN TO GET THIS AUDITOR'S JOB - AND YOU LIED DELIBERATELY WHEN YOU TOOK IT!!! I CAN'T SEE YOUR REASON FOR LYING!
I HAD THE BEST REASON IN TH' WORLD! THERE SHE IS!!!
BRANNER
Reg. U. S. Pat. Off.; Copyright, 1931, by The Chicago Tribune.

SPORTS The Washington Post. SPORTS

WASHINGTON: MONDAY, MARCH 23, 1931. 13

NATS' REGULARS RALLY TO BEAT LOUISVILLE, 8-7

Westbrook Pegler Says

NEW YORK, March 22.—One phase of the general topic of sports which I never have seen treated of by itself is the existence of a rather large class of inveterate and determined loafers, career men in the army of the unemployed, who enlist for life at an early age under oath never to do a lick of work, so help them. Some people would like to embrace the managers of prize fighters in this class, but it may be a surprise to learn that it would be unjust to include all the boys in a sweeping generalization, as some of them are very diligent, hopping hither and yon the livelong year, often on the day coaches with cinders in their neckbands, sitting up all night trying to do a little business to the peril of their arteries, nerves, digestion and domestic relations, calling to see this guy and that guy to square something with the prize fight commission, writing mimeograph letters to the sports editors explaining that hometown decision in Boston, and just generally fussing around at a cost of energy sufficient to lug a great many hods of brick.

It may be truthfully contended that all this hustling and sitting up and seeing guys about guys does not come under the head of useful toil, but I hope nobody is going to bring that up because it might be embarrassing to a lot of artists, actors, milliners, vice presidents of trust companies, sports writers and lawyers, although it is pretty hard to embarrass a lawyer, and maybe they would get down a lot of books and prove that when a lawyer says "Answer me 'yes' or 'no' he is doing just as noble a job as any motorman on the busiest car line in town.

Being broad-minded, I except from this class of loafers all people who keep on trying, even if they are only trying to match big Jim Sigman with Big Jack League for the semifinal to a main event between Farmer Joe Cooper and Augie Ratner on an August night in Tampa, Fla.

People Who Try Are Good

The class I have in mind are found mainly around the horse tracks, but of course there are undoubtedly some few of them around the fight clubs and promoters' offices and the tennis clubs, the big A. C.'s and places which I trust I will not be pressed to describe except just as places.

The boys are of varying ages and varying degrees of solvency or insolvency, now up, now down, but there is this to be said for them, that when they do take the oath of allegiance to defend the state of indolence, they generally remain faithful to their ...ty until their pals pause to shed a ... at Evergreen or Gates Ajar, red-...d, and murmuring "So long, Kid; you kept the faith."

In winters I have seen the boys of the shock troops of the army of the unemployed, the corps d'elite, the flower of the army, stalking and swelling along the pleasure coast of Florida in their dress uniform of white pants, brass-buttoned blazers, panama hats, cream-puff shoes and swagger-sticks, nodding pleasant how-do-you-do's to the ladies and offering toasts with their eyes across the room over the brims of their long-stemmed glasses at night. In summer I have seen them at Saratoga, frittering chips away at roulette, blackjack and all such chancy frippery, still dressed fit to make a mildewed mendicant of Jimmy Walker. And in between times I have met them here and there, in Baltimore at Preakness time, in Louisville at Derby time, always right up front among the preferred social stock of the big heavyweight gymkhanas, always delicately fragrant of the barber and tailored within a split-second two years hence.

Two-Buck Touch of Connelly

Of course, there is old One-Eyed Connelly, whose name is Maurice, and everybody knows him, but Connelly is a two-dollar touch and a hustler besides, for I have seen him on his knees with a shoe brush at times when his clientele had lost their sense of touch. The parties that I have in mind would turn on you with a very indignant glare, and if you were capable of shame they would make you feel very small, indeed, if you should acknowledge the compliment of an appeal with just a deuce.

"What do you think I am, a bum, a bum?" says he.

"Oh, sorry," says you. "Wrong ticket. I thought it was a twenty. Here's a twenty. Here's another. Take two. Don't mention it. Thank you very much."

Young guys and old guys, an army of thousands who watch the dawn ... close of day and kick off the eiderdowns in the best hotels barely in time to dress for the second race, they avoid the remotest suspicion of treason to their ideals with a determination, resourcefulness and courage worthy, I was going to say, of a better purpose in life. But that isn't for me to say. They have their pleasures but I suppose they have their worries, and it must be just as great a tax on the nerves to face each sunrise with its problems as it is to face the tasks of industry.

Anyway, what would they do if they should go to work? Throw some deserving, hard-working guys out of jobs, in all likelihood.

And, certainly, it takes a higher degree of ingenuity and class to put the arm on one's fellow men for an income of anywhere from $100 a week to something positively silly than it is to write a piece like this.

Virginia Field Trials Attract Noted Dogs

Special to The Washington Post.

Petersburg, Va., March 22.—The Virginia Amateur Trial Association will hold its eighth annual spring ... at former Camp Lee tomorrow morning in which a number of noted dogs from Virginia and some eight or more States will take part. The puppy trial will be run tomorrow, while the all-age stake is scheduled for Tuesday. In this latter contest some fifteen or more dogs are entered. The puppy stake will be twenty minutes and is open to pointers and setters whelped on or after January 1, 1930. The judges of the events are Matthew Trundle, of Kensington, Md., and V. G. ...dley, of Callands.

Mike Hall Sets Track Mark To Win $100,000 Race as Sun Beau Quits in Stretch

The Choctaw Beaten by Head in Rich Agua Caliente.

Plucky Play Is Third; Kilmer Star Fifth as 10 Start.

Continued from Page 1

Mike Hall, the good old horse which went to England last year but failed in two British classics, came through splendidly to take the pot of gold.

The mile and a quarter trimph of Mike Hall brought $100,000 to his owner. Last year Victorian won $98,400 on the first running of th wealthy event. It was Victorian's record of 2:03 1-5 that fell before Mike Hall today.

The Choctaw took $10,000, Plucky Play $5,000, and Alexander Pantages finished fourth for $2,500. Others finished as follows: Sun Beau, fifth; Ervast, sixth; Pigeon Hole, seventh; Caruso, eighth; Lady Broadcast, ninth, and Sandy Ford, tenth.

In the mutuels on a $2 ticket, Mike Hall paid $20.80 to win, $6 to place and $4.20 to show. He was entered with Pigeon Hole, owned by H. P. Headley. The Choctaw paid $6.60 to place and $4 to show. Plucky Play paid $14.20 to show.

The Choctaw, hardly given a serious chance before the race, made a dazzling effort. With Willie Moran up, he was in second place most of the way and lost by a narrow margin.

Plucky Play made up some ground in the last quarter to get third place. Alexander Pantages was another to come from far back. He was easily fourth.

It was a gala day at the race track, with its frantic betting. Blackjack and roulette tables and the casino with its gambling.

Fifty-thousand persons crossed the international boundary line during the day. They came, most of them, fully expecting to see Sun Beau win—he was 3 to 5 at the post—but hoping for the upset they were given.

About 25,000 of the 50,000 saw the race. The clubhouse had its collection of celebrities, among them, Joseph Schenck, Lily Damita, Raoul Walsh, Constance Talmadge, Alexander Pantages, Jean Harlow, Clarence Brown, Hal Roach, Jackie Coogan, Carl Laemmle, Cecil B. De Mille, Harry Sinclair and Paolino Uzcudun.

Date, Scene Changed For 3-Ball Tournament

The second of the pair of three-ball tournaments, the proceeds from which will be used to help send the Washington All-Stars to Waterbury, Conn., on April 11 for their return match there with the crack Connecticut Blue Ribbons, will be held at the Recreation drives on Saturday, April 4, instead of tomorrow at Northeast Temple as planned originally.

Many valuable merchandise prizes as well as the usual cash remunerations will be awarded the winners. Hourly prizes also will be given. Entrants totaling 30 for three games will receive $20; 29 pins, $5; 28 pins, $3; and 27 pins, $2.

George Honey was the only entrant to win a $20 prize in the first of these tournaments, which was staged last Tuesday at Northeast Temple.

Boat Club Will Fete All-High Court Heroes

One of the most novel of "testimonials" will be held Tuesday night when the Potomac Boat Club gives a dance in honor of the 1931 all-high basket ball players. The dance will be in the clubhouse, Thirty-sixth and K streets northwest, beginning at 10 o'clock, and is open to members of the club and relatives of the honored guests.

The all-high selections to be feted are Everett Russell, Tech forward; Bill Noonan, Eastern center; Artie Willison, Tech guard; Dallas Shirley, Eastern guard; Bernie Lieb, Eastern forward; Bill Duryee, Business center; Bob Lucas, Business forward; Frank Cumberland, Central forward, and Henry Broadbent, Central guard.

The dance committee is composed of Richard Kelso, Curtis Curtin and Charles Millar.

Millionaire Winner In French Race Test

Auteuil, France, March 22 (A.P.).—Millionaire, a 5-year-old son of Gros Papa, out of Mezieres, today won the Murat Stakes, a steeplechase handicap of 2 miles and 7 furlongs. Golden Ring was second and Poisson D'Avril third.

Three of the eleven starters fell. Millionaire, owned by Jules Fribourg, paid 7 to 1 in the betting, and won the $4,000 purse by three lengths.

Perfect spring weather brought out the largest crowd of the 1931 season and permitted the first real outdoors fashion display of the year.

J. C. C. Bantamweight Defends A. A. U. Title

Boxing stock of the Jewish Community Center took a sudden leap upward yesterday when it was learned that Angie Tardugno, 1930 bantamweight champion, will appear to defend his title in the forthcoming District A. A. U. championship bouts beginning Thursday night. The return of Tardugno, who has been in Boston for several months, was unexpected, and his coming gives J. C. C. two champions to participate in the bouts, the other being Jocko Miller, lightweight.

VA. U. SIGNS NEW TENNIS MENTOR

A. K. Wylie, Professional at Pinehurst, Takes Charge.

Special to The Washington Post.

UNIVERSITY, VA., March 22.—Allan K. Wylie, professional instructer at the Pinehurst Country Club, has been secured as coach of tennis at the University of Virginia. A schedule of thirteen games has been arranged for the Cavalier varsity team.

Coach Wylie won his first court title in 1910 when he was Chicago boys' doubles champion. For three years he won all singles matches played with the Chicago Association Team. He turned professional in 1926 when he became instructor for the Chicago Tennis Association. For the last two years he has been spending his winters instructing at Pinehurst, N. C., and his summers at the Indian Hill Club, Winnetka, Ill., just north of Chicago.

Alphonso Smith, jr., former national junior champion, is for a second season captain of the Virginia tennis team. Playing with him will be three other veterans, Johnny Martin, who will be paired with Smith in doubles; Page Dame and Ed Newell.

Intramural Play Devised by Coach.

The new tennis coach will do more than develop varsity team play. He will instruct the first year players and will promote intramural tennis by organizing tournaments during the spring.

Thirty new tennis courts, made possible by a gift from Lady Nancy Astor, will be finished in a few weeks. These with the old courts back of Madison Hall, will make it possible for some 50 matches to be in progress at one time.

Schedule for the first year tennis team has not been completed. This team will have as its No. 1 man, Don Morrison, of Washington, who holds seventh rank in national junior play.

The varsity tennis schedule follows:

April 11, Washington and Lee, at home. 16, William and Mary, in Williamsburg; 17, Harvard, in Norfolk; 18, Norfolk Country Club, in Norfolk; 23, George Washington, at home; 30, Davidson, at home; May 2, Virginia Polytechnic Institute, at home; 4, Duke, at home; 5, Maryland, at home; 6, Navy, in Annapolis; 7, Loyola, in Baltimore; 8, Johns Hopkins, in Baltimore; 9, Baltimore Country Club, in Baltimore.

Mt. St. Mary's Schedules 21 Games in Baseball

Special to The Washington Post.

Emmitsburg, Md., March 28.—The Mount St. Mary's College baseball schedule, comprising 21 games, 13 at home and 8 away, was announced here today by Graduate Manager J. Earl Bender. The season will open on the home grounds next Saturday with Drexel Institute and come to a close with the annual commencement game on June 11.

For the first time in the history of baseball at the Mountain college, which dates back many years, the team will make a trip to New England playing Providence, Holy Cross and Boston Colleges. The annual game with Georgetown will be played in Washington on April 21.

April 28, Drexel Institute, at Emmitsburg; 31, University of Vermont, at Emmitsburg.

April 14, Juniata College, at Emmitsburg; 16, Villanova College, at Emmitsburg; 20, St. Bonaventure College, at Emmitsburg; 21, Georgetown University, at Washington; 26, St. Francis College, at Emmitsburg; 30, West Virginia University, at Emmitsburg.

May 2, Western Maryland College, at Westminster; 7, Providence College, at Providence, R. I.; 8, Holy Cross College, at Westminster; Providence College, at Providence, R. I.; 8, Holy Cross College, at Worcester, Mass.; 9, Boston College, at Boston, Mass.; 13, Bucknell University, at Emmitsburg; 16, Gettysburg College, at Gettysburg, Pa.; 20, Western Maryland College, at Emmitsburg; 22, University of Delaware, at Emmitsburg; 25, Gettysburg College, at Emmitsburg; 27, Naval Academy, at Annapolis; 29, Lebanon Valley College, at Emmitsburg; 30, Dickinson College, at Carlisle, Pa.

June 11, commencement game, at Emmitsburg.

Running of Rich Race

(ASSOCIATED PRESS.)

TWELFTH RACE—One and one-fourth miles; purse, $100,000 added; the Agua Caliente Handicap; for 3-yaer-olds and upward. Start, good; won driving; place smae. Went to post, 8:19½; off at 8:24½. Owner, R. M. Eastman. Time, 0:23, 0:46 4-5, 1:11 1-5, 1:36 3-5, 2:03. (New track record.) Value, $118,700, $10,000, $5,000, $2,500.

Horses	Wgt.	Post	St.	¼	½	¾	Str.	Fin.	Jockeys	Straight
MIKE HALL†	116	9	9	10	9^1	6^h	3^h	1^{nk}	O'Donnell	$9.40
THE CHOCTAW	92	7	5	3^1	2^1½	2^2	2^1	2^2	Moran	7.90
PLUCKY PLAY	110	1	4	2^h	4^1	5^1	6^2	3^h	Trivette	28.40
ALEX PANTAGES	105	9	10	9^1	7½	4½	4^1	4^4	Pollard	11.60
SUN BEAU	129	4	8	5½	1^h	1^1½	1½	5^2	Coltiletti	0.60
EVAST	108	6	1	7^2	8^1½	7^h	5½	6½	Fischer	42.30
PIGEON HOLE	113	3	2	1^1½	3^2	3^h	7^h	7^h	Finnerty	9.40
CARUSO	110	2	3	4½	5½	8^4	8^4	8 1½	Kern	22.30
LADY BROADCAST	113	10	6	6^1	6^1	9^2	9^2	9^2	Woolf	8.80
SANDY FORD	108	5	7	8^2	10	10	10	10	Corbett	29.60

†Mike Hall and Pigeon Hole were coupled in the betting as Hal Price Headly-R. M. Eastman Entry.

Pari-mutuels—MIKE HALL, $20.80, $6.00, $4.20; THE CHOCTAW, $6.60, $4.00; PLUCKY PLAY, $14.20.

MIKE HALL was saved in the early running, moved up steadily after going half the distance and, coming fast in the stretch, passed THE CHOCTAW in the last sixteenth and scored in a driving finish. THE CHOCTAW, a forward contender from the start, wrested the lead from SUN BEAU in the final furlong and, although racing gamely to the wire, could not resist the winner. PLUCKY PLAY met with some interference after going a half, but finished full of run. ALEXANDER PANTAGES broke slowly and was outrun early, but made a game bid in the stretch. SUN BEAU was blocked in the first furlong and was in close quarters for the first half mile and then was sent through a narrow opening to get to the front on the back stretch and take a good lead, but tired under his weight in the final run. PIGEON HOLE stopped badly.

STRANGE AS IT SEEMS —By John Hix

SALINITAS, the center of the nitrate-producing region of Chile, lies in a desert region where rain is unknown. No living vegetation can exist in this land of sand and rocks that burn beneath the blistering rays of a tropical sun. Here a heavy rain would mean disaster, for nitrates would be destroyed and the work of Salinitas would be paralyzed. Then, too, the houses are constructed of mud, which would melt if it got wet.

* * * *

"Rosey" Rowswell has talked for electrical transcription at the rate of 1,640 words in 5 minutes, which is almost 5 words were second. This is about 75 words faster than the radio talks of Floyd Gibbons. "Rosey" talks at the rate of from 250 to 300 words per minute in an ordinary public address.

* * * *

The wings of a penguin have become paddles and its feathers have almost turned into scales. It is the best of all bird swimmers; but, strange as it seems, swims with an overhand stroke, first with one wing and then with the other. The feet are used only as rudders.

Horned snakes in themselves are rare enough, and most people do not believe they exist. However, a farmer near Houston, Tex., not only found a horned snake (Farancia abacura) but it was white—a true albino with pink eyes. The horn is on the tip of the tail and is used in fighting.

* * * *

Any reader wanting further proof of anything depicted here should address the author, care of The Washington Post, and inclose a stamped and self-addressed envelope for reply.

JOHN HIX.

Tomorrow: Can a locomotive fly?

Colors give added realism to strange things and happenings illustrated by John Hix on a full page in The Sunday Post.

BRAVES WIN, 9-2, FROM YANKS

Zachary's Slab Work Feature; Detroit Beats Angels.

ST. PETERSBURG, Fla., March 22 (A.P.).—Tom Zachary, a former Yankee, and Fred Frankhouse held the New York Yankees to 6 hits today, while the Boston Braves pounded out a 9-to-2 victory in their exhibition game. Zachary hurled seven innings in fine style and drove in two runs with a single in the second inning.

The Braves touched big Jim Weaver for five runs in the second and third innings then added four more off Vernon Gomez in the eighth as Red Worthing tripled with the bases full. Boston collected 15 hits off the two Yankee pitchers. Gehrig and Lazzeri scored the Yankee runs, each getting a triple and scoring on infield outs.

		R.	H.	E.
Boston (N)	032 000 040—9		15	0
New York (A)	000 100 100—2		6	1

Zachary, Frankhouse and Bool, Cronin; Weaver, Gomez and Jorgens.

Detroit Mound Aces Subdue Los Angeles.

Los Angeles, March 22 (A.P.).—The Detroit Tigers used Waite Hoyt and George Uhle, first string pitchers, to defeat Los Angeles, 9 to 5, in an exhibition game here today.

Doljack hit a home run for Detroit and Barton for the Pacific Coast Leaguers. Akers of Detroit hit a three bagger.

		R.	H.	E.
Detroit (A.)	260 010 000—9		12	2
Los Angeles (P.C.)	001 011 200—5		7	0

Hoyt, Uhle and Schang; Ballou, Peters and Schulte.

Levey's Homer Futile As Browns Bow.

Miami, Fla., March 22 (A.P.).—The St. Louis Browns bowed for the second straight day to the Toledo Mudhens, of the American Association, but made more of a contest of it than yesterday, a home run by "Bevo" Lebourveau, first up in the ninth, deciding the issue. The score was 8 to 7. The Mudhens were outhit, 12 to 14, but five St. Louis errors, two by Blaeholder in the eighth inning, ruined the Browns' chances. Levey, of the Browns, hit for the circuit in the fifth with the bases unpopulated.

		R.	H.	E.
St. Louis (A)	011 010 220—7		14	5
Toledo (AA)	101 003 021—8		12	2

Stewart, Blaeholder and Ferrell, Crouch; Mays, Rabb, Tate and Devormer, Kies.

Macks' Rookies To Come North.

Fort Myers, Fla., March 22 (A.P.).—Connie Mack's rookies have nothing to worry about—not yet anyhow. They are sure to see Shibe Park, home yard of the champion Athletics, for the big boss has promised them there will be no cutting of the squad here. But after the city series with the Phillies most of the recruits will be handed railroad tickets home. Mack

Continued on Page 14, Column 8.

CONTEST

VASTLY improved through its added year's experience and the strong reserve strength it has built up, Washington will win the 1931 American League pennant, declares Miss Inez Rhoads, of 410 Sixth street northwest. Miss Rhoads is one of the many fair fans who have tried their skill in an attempt to win the six box seats The Post's baseball editor is offering to the person who submits what is adjudged the best prediction as to where the Nats will finish at the end of the coming season, together with the best opening day's line-up.

"The team," Miss Rhoads says, "has the most formidable pitching staff in the league. Hadley will make himself the ace of the mound artists by winning at least twenty games. Liska will win many more games this year than he did in 1930, while Marberry and Jones also can be depended on to win more than their share of victories.

Big Season Seen for Hurlers

To aid in balancing the pitching staff, Fischer and Tauscher will be retained from the rookie twirlers."

As her official opening day line-up, Miss Rhoads has Spencer, catcher; Marberry, pitcher; Judge, first base; Myer, second base; Bluege, third base; Cronin, shortstop; Manush, left field; West, center field, and Sam Rice, right field.

Those who think they can improve upon Miss Rhoads' predictions are invited to address the baseball editor of The Post, writing on one side of the paper and giving short, concise reasons for their views. The contest will close within the next few days, so prospective entrants are urged to submit their letters as soon as possible.

J. C. C. CHIEF CONVALESCING

Jim McNamara, popular athletic director of the Jewish Community Center, is convalescing at his home from an appendicitis operation and plans to attend the District A. A. U. championships, in which his team is entered, at Rockville starting Thursday night.

Tribe Hurlers Yield But Two Hits.

New Orleans, March 22 (A.P.).—Holding the hard-hitting Baltimore Internationals to two hits, Clint Brown and Mel Harder, juvenile hurlers, were the heroes of a 6-to-3 victory for the Cleveland Indians here today. Brown allowed no hits in five innings and Harder two in the last four. One of the Orioles' hits plus three errors produced all three runs in the sixth after which Harder had smooth sailing. Solid hitting produced most of Cleveland's runs.

		R.	H.	E.
Baltimore (I. L.)	000 003 000—3		2	0
Cleveland (A.)	300 020 10x—6		8	4

Smythe, Gumbert and Linton; Brown, Harder and Sewell, Myatt.

MUTUEL TOTALS
Agua Caliente . . . $553.60

REDS DEFEAT CARDS BY 6 TO 5

Cincinnati Bunches Hits and Receives Good Hurling.

TAMPA, Fla., March 22 (A.P.).—Although outhit, the Cincinnati Reds trimmed the champion St. Louis Cardinals here today, 6 to 5, by clustering their blows off two rookie hurlers to win their first exhibition game this spring against a major league team.

Eppa Rixey, veteran portsider, started on the hill for the Reds, but lost his effectiveness in the second inning. Red Lucas and Owen Carroll took up the task for the Reds, Lucas allowing two hits and Carroll three.

Score by innings:

		R.	H.	E.
St. Louis (N.)	040 010 000—5		12	1
Cincinnati (N.)	000 302 10x—6		10	0

Grimes, Derringer, Dean and Wilson, Gonzales; Rixey, Lucas, Carroll and Sukeforth.

Giants Beat Chisox In Slugfest, 10 to 4.

Houston, Tex., March 22 (A.P.).—The New York Giants turned back the Chicago White Sox in an exhibition game here today 10 to 4. The Sox scored all their runs in the seventh and eighth innings and the Giants tallied seven times in the same two innings.

Both Clarence Mitchell and Bill Walker pitched effectively for the Giants. The Giants could do little with Ted Lyons, first White Sox moundsman.

Score by innings:

		R.	H.	E.
New York (N.)	100 002 430—10		11	0
Chicago (A.)	000 000 310—4		13	4

Mitchell, Walker, Schumacher and O'Farrell; Lyons, Caraway, Inplekofer and Grube.

Collins of Phillies To Talk Salary.

Winter Haven, Fla., March 22 (A.P.). Phil (Shiner) Collins, herky-jerker right-hander with the Phillies last year, is expected to arrive from Chicago tomorrow. Fidgety Phil hasn't signed his contract, but he has accepted an invitation to come here and talk it over with President Ruch.

If Collins comes to terms, as Manager Shotton expects, Chuck Klein will be the remaining Phillie holdout. The star outfielder asks $14,500 for the season, and it is understood there is little difference now between what he asks and the club's offer.

Cubs Twice Nose Out Pirates.

San Francisco, March 22 (A.P.).—Hornsby's Cubs made a clean sweep of their four-game series with the Pittsburgh Pirates today by winning two games by the margin of one run, 3 to 2 and 4 to 5.

The morning game went eleven innings, but Gabby Hartnett broke it up by hitting a double while pinch hitting for Guy Bush.

Bill Jurges' single, scoring Grimm from third, gave the Cubs their win-

Continued on Page 14, Column 8.

Colonels Pound Marberry For 10 Hits and 6 Runs; Yannigans Also Triumph

Jordon Leads Attack as Mobile Bows by 6-4 Score.

Montague Stars in Short, Handling 8 Chances.

MOBILE, ALA., March 22.—A team of Washington Yannigans, from Walter Johnson's training camp at Biloxi, Miss., 68 miles south of this city, entertained 600 fans here today with a well-played game that they won from the Mobile Southern Leaguers, 6 to 4. The squad, under the direction of Coach Pat Gharrity, hit the ball hard for a total of fifteen base hits.

Baxter Jordan, stellar third sacker, led his team at the bat with four real hits out of five times at the great divide, including a three-base blow and a double. Jordan staged two fast plays in the Sabbath Day session.

Walter Tauscher, former Texas Leaguer, was the starting chunker for the Gharrity outfit and held the Marines scoreless until the fourth frame when they bunched four hits on him, three of them doubles, to score twice.

Brown Has One Bad Frame.

Lloyd Brown rendered fine service for the four stanzas that he pitched, having one bad inning, the eighth, when the Mobile Club solved his stuff for three hits, but the capable fork hander soon halted the rush of the local team.

Joe Kuhel, Charley Montague and Catcher Pinky Hargrave turned in two hits each, the blows of Monty and the Nats' catcher being responsible for runs. Montague fielded sensationally with eight opportunities that were handled without a boot.

Nick Altrock, diamond comedian, furnished lots of humorous stunts for the crowd, the majority of whom wore overcoats.

The second team made the trip by motor and returned to Biloxi immediately after the game.

Error Nets Winning Run in 9th; Nats Get 14 Hits.

Crowder Holds Minor Club Safe After 6th Inning.

By FRANK H. YOUNG
(Post Staff Correspondent).

BILOXI, Miss., March 22.—Had Pitcher Fred Marberry been able to show anything during his three-inning shift in the box this afternoon in the final of the two-game series with the Louisville Colonels, the Nationals would have won the game easily. But the big Texan was touched for ten hits and six runs and the Johnsons had to extend themselves to the limit to finally eke out victory, 8 to 7.

Just how near the Nats came to having their winning streak broken may be gleaned from the fact that they were one marker behind entering the ninth inning. Then a pass, Bolton's single and two more passes tied the score and Sam Rice's looper, which Hoffman muffed, let Bolton bring in the winning run. The game would have ended when it did, even if Hoffman had caught Rice's fly, however, as it was so deep that there is no question but what the runner could have registered after the catch.

"Sad Sam" Jones started the game for the Nats and granted one run with half a dozen scofed off of Marberry and "General" Alvin Crowder ending up with three hitless frames. The Colonels used Earl Browne, a southpaw, "Little Ed" Walsh, of the 1930 White Sox, and Dick Bass.

Colonels Gain 6 to 0 Lead.

The Colonels started off like there would be nothing to the game, and led, 6 to 0, before the Nationals even seriously threatened. Then, in the fifth, came a five-run Washington rally, in which Judge cleared the filled bases with a double and Bluege inserted a triple.

Louisville increased the margin to two runs in the next frame and then called it a day, but the Nats, it seems, were just getting warmed up. They pulled up to within one run in the seventh and then staged their winning rally in the final stanza, thanks to a trio of most helpful walks, Bolton's single and Hoffman's error, as already mentioned.

This game showed the Nats jumping from one extreme to the other. In previous games they had looked like "hitless wonders," but they came through today with fourteen safeties, with Joe Cronin and Heinie Manush credited with three each and Bluege and Myer two apiece. The alien attack was even greater, sixteen bingles bounding from the Louisville bats, with Herman showing the way with three.

Outfielder Nachand furnished the fielding feature when he went back a mile, more or less, to rob Sammy West of at least a triple in the Nats' fifth.

Rumor That Nats Will Shift Camp.

The rumor still persists in flying around the Nats' camp here that next spring will find the Washington Club training elsewhere. First reports were that the Pacific Coast was being considered, the crowds of 15,000 and 20,000 at some of the exhibition games of the Cubs and Pirates being given as the reason President Clark Griffith would consider a change.

Now comes the story that the Nationals will go to St. Petersburg. As two teams, the New York Yankees and the Boston Braves, have been holding the fort there for years, this latter report does not sound reasonable unless it so happens that one of

Continued on Page 14, Column 8.

Legion Nines to Get Contracts on Friday

Francis J. McDonald, department athletic officer, who is in charge of the 1931 American Legion baseball series, will distribute contracts to managers of all teams who are planning to enter the series next Friday night at the local headquarters of the legion, the Shoreham Building, starting at 8 o'clock.

The time limit for entering the series expires on May 1. Payment of the franchise fee must be made by May 8.

The series will open on May 17 and will be divided into two sections. The winner of the first section will play the winner of the second for the championship, two out of three games deciding.

Homans Lone Amateur In North-South Open

Pinehurst, N. C., March 22 (U.P.).—Gene Homan, Englewood, N. J., runner-up to Robert T. Jones, jr., in the 1930 national amateur tournament, today was the first and only amateur to file an entry for the North and South open golf tournament, in which more than 80 prominent professionals are entered.

Homans will defend his amateur title in the tournament, won last year. Nearly all the professionals entered in the recent Lagorce contest at Miami Beach are expected here Tuesday. Gene Sarazen, Great Neck, Long Island, who won the Lagorce title yesterday with a record of subpar 282 for 72-holes, has not entered.

More Meat From Minors

YANNIGANS. WASHINGTON.	AB	R	H	O	A	E
H. Rice, rf	4	0	0	1	0	0
Hayes, 2b	5	0	1	2	2	0
Jordan, 3b	5	2	4	1	3	0
Harris, lf	4	1	1	1	0	0
Kuhel, 1b	4	2	2	15	1	0
Hargrave, c	3	0	2	3	0	0
Brown, p	2	0	0	0	3	0
Burns, cf	5	0	2	1	0	0
Montague, ss	5	1	2	1	7	0
Tauscher, p	2	0	0	0	3	0
Gharrity, c	2	0	1	2	1	0
Totals	41	6	15	27	20	0

MOBILE	AB	R	H	O	A	E
Finlater, lf	5	0	0	3	0	0
Black, 2b	2	0	1	1	1	0
Standaert, 3b	3	1	2	0	1	0
Bonowitz, cf	4	0	3	0	0	0
Halloran, rf	0	0	0	0	0	0
Blackerby, cf, rf	4	0	2	4	0	0
Freigau, 3b, 2b	4	1	0	3	0	0
Moore, 2b	0	0	0	1	1	0
Kelley, 1b	0	0	0	2	0	0
Jones, 1b	0	0	0	2	0	0
Lipscomb, ss	4	1	1	3	3	1
Sullivan, c	2	0	0	3	1	0
McDougall, c	2	0	0	2	1	0
Owens, p	0	0	0	0	0	0
*Braley	1	0	0	0	0	0
Dumovich, p	1	1	1	0	0	0
McColl, p	1	0	0	0	1	0
†McAdams	0	0	0	0	0	0
Totals	36	4	11	27	9	1

*Batted for Owens in third.
†Batted for McColl in ninth.

WASHINGTON	1	0	0	0	1	1	3	0	0	—6
Mobile	0	0	0	0	2	0	0	2	0	—4

Runs batted in—Harris, Hayes, Dumovich, Standaert, Gharrity, Montague, Brown, Burns, Bonowitz, Kelley. Two-base hits—Montague, Lipscomb, Bonowitz, Jordan, Dumovich. Three-base hits—Jordan, Standaert. Double plays—Hayes to Montague to Kuhel; Tauscher to Montague to Kuhel; Moore to Jones. Left on bases—Washington, 12; Mobile, 7. First base on balls—Off Tauscher, 1; off McColl, 3; off Brown, 1. Struck out—By Owens, 1; by Tauscher, 3; by Dumovich, 2; by Brown, 1; by McColl, 1. Hits—Off Owens, 2 in 3 innings; off Dumovich, 8 in 2 2-3 innings; off Tauscher, 8 in 5 innings. Hit by pitched ball—By McColl, Burns. Winning pitcher—Tauscher. Losing pitcher—Dumovich. Umpires—Yost and Rasberry.

LOUISVILLE—	AB.	R.	H.	O.	A.	E.
Layne, lf	5	1	2	2	0	0
Herman, 2b	5	1	3	0	2	0
Hoffman, cf	5	0	2	2	0	1
Branom, 1b	5	0	2	7	1	0
Ganzel, 3b	4	2	2	2	2	0
Nachand, rf	5	1	1	3	0	0
Erickson, c	5	0	2	6	0	0
Funk, ss	4	1	2	3	3	1
Brown, p	1	0	0	0	3	0
Walsh, p	1	0	0	0	1	0
Bass, p	1	0	0	0	0	0
*Marcum	1	1	0	0	0	0
Totals	42	7	16	25	12	2

WASHINGTON—	AB.	R.	H.	O.	A.	E.
Myer, 2b	5	1	2	2	1	0
S. Rice, rf	6	1	0	4	0	0
Manush, lf	4	2	3	0	0	0
Cronin, ss	4	1	3	4	3	1
Judge, 1b	5	1	1	9	1	0
West, cf	4	1	1	3	0	0
Bluege, 3b	5	0	2	0	1	1
Bolton, c	5	1	1	3	1	0
Jones, p	0	0	0	1	2	0
Marberry, p	2	0	0	0	4	0
Crowder, p	1	0	1	0	2	0
Totals	41	8	14	27	15	2

*Batted for Brown in fourth.
(One out when winning run was scored.)

Louisville	1	0	0	3	2	1	0	0	0	—7
Washington	0	0	0	0	5	0	1	0	2	—8

Runs batted in—Hoffman, Herman (2), Erickson (2), Cronin, Judge (3), Bluege, Branom, West, Myer. Two-base hits—Nachand, Judge. Three-base hit—Bluege. Stolen base—Layne. Sacrifice—Ganzel. Double play—Judge to Cronin to Jones. Left on bases—Washington, 14; Louisville, 9. First base on balls—Off Brown, 1; off Walsh, 2; off Bass, 2. Hits—Off Brown, 2 in 3 innings; of Walsh, 5 in 3 innings; of Bass, 7 in 2 1-3 innings; off Jones, 4 in 3 innings; off Marberry, 10 in 3 innings; off Crowder, 2 in 3 innings. Struck out—By Brown, 1; by Marberry, 1; by Walsh, 3. Winning pitcher—Crowder. Losing pitcher—Bass. Umpires—Vangranflan and Tiblier. Time of game, 2 hours and 1 minute.

ELEVEN VICTORY POST BOXERS SEEK A. A. U. TITLES

Legion Team Primed for Tourney

Irving, Wolfgram to Defend Titles at Rockville.

Normile, Vance, Newcomers, Expected to Advance.

WITH the largest team entry, Victory Post boxers of the American Legion, who fought a year ago under the City Club banner, expect to make a strong bid for the lion's share of laurels in the District A. A. U. championship tournament to be held at Rockville, beginning Thursday night.

Coach Jack Whitely stated last night that eleven of his charges will swing their padded mitts in the tourney, which is being held for the second year. Included in this array, termed by Whitely the most proficient he has ever coached, are two defending champions—Henry Irving, middleweight, and Russell Wolfgram, heavyweight.

Irving Has Improved Defensively.

Both Irving and Wolfgram, it is believed, will enter the competition as favorites, for both have been showing fine form in recent workouts. Irving, who last year won chiefly because of his slugging powers, has added defensive skill to his threat, while Wolfgram has gained some much-needed speed afoot. In the 1930 tourney Wolfgram outpointed Bill Tucker in a slow, final bout.

Whitely enthusiastically discussed the prospects of several newcomers to the tourney whom he has been coaching for the past five or six months. Outstanding in this group, he says, are Willie Normile, a flyweight, and Frank Vance, a burly Texan, who will fight in the light heavyweight class.

Whitely Names Veterans.

Veterans whom Whitely has picked for action are Johnny Ryon, featherweight, who gave Nevin Barber, the 1930 champion a terrific battle in the final; Jack DeLacey, lightweight, who advanced to the semifinals last year; Benny Hall, middleweight, and Johnny Perruzzi, who has moved into the light-heavy class from the 160's since last year.

The Victory Post team is rounded out by Don Bridges and Paul Bagikos, featherweights, and Ken Wade, Eastern High student, lightweight.

Whitely said he will not have an entry in the bantamweight or welterweight classes.

Webb and Miller Named Referees for Amateurs

Final arrangements have been made for the District A. A. U. boxing championships with the sending of invitations to prospective officials.

Maj. Gen. Douglas MacArthur, chief of staff, has been invited to be honorary referee, it was announced by Edward Rosenblum, chairman of the committee in charge. The actual referees will be Heine Miller, well-known local ring official, and Spike Webb, coach of the Naval Academy boxers.

According to Mr. Rosenblum the Rockville auditorium will seat more than 1,000 persons. Admission will be one dollar per person for each night of the tournament. Reserved seat tickets will go on sale tomorrow at Spalding's. There will be no extra charge for reserved seats.

Southeastern Tennis Title Is Won by Neer

St. Augustine, Fla., March 22 (A.P.).—Philip Neer, California star, playing his usually strong and steady game, covered his court to greater tactical advantage today to defeat Marcel Rainville, Montreal, Canada, 6—2, 6—1, 7—5, for the Southeastern tennis championship.

Neer was forced to battle through stubborn resistance in the first set. Rainville took the first game of the first set when Neer lacked accuracy, but the Californian tightened and let his opponent have but one more, the fourth, when Rainville employed drop shots and placements to outscore him.

Neer ran through the Canadian in the second set, losing only one game, the third.

Rainville won five games in the last set by outgeneraling his opponent and saving himself with vollies.

Neer, however, was too rangy and used height to advantage, covering the court with greater instinctive finesse and employing drives on the corner base lines and side courts beautifully.

ST. JOHNS ENTRIES.

(Associated Press.)

FIRST RACE—Four furlongs; purse, $700; for 2-year-olds.

1	*Infishot	108	7 Lorretta 105
2	Spanfair	105	8 Archeress 111
3	Argien	108	9 River Lee 113
4	Dame de Coeur	105	10 Totolo 115
5	Milady Ward	110	11 Tryabit 105
6	Dorrit	105	12 Brand. Sweep 106

Also eligible—

13	Miss Asama	105	15 *Red Vest 105
14	Greylock	108	16 Clot Seth 110

SECOND RACE—Six furlongs; purse, $700; claiming; for 4-year-olds and upward.

1	*Lee Cooper	103	7 S. J. Gillfillan 108
2	*Blue Canopy	108	8 Dumpy 108
3	*Log Fire	105	9 Laftar 108
4	J. J. Williams	108	10 Susie Pal 106
5	Bold Robin	108	11 Caravan 114
6	*Hard Rock	110	12 Lassa 115

Also eligible—

13	*Voyage	110	16 Bar Sinister 113
14	Eleusaon	106	17 Mac Hogan 111
15	Vandion	111	

THIRD RACE—Six furlongs; purse, $700; claiming; for 3-year-olds.

1	The King	111	7 Phillis 109
2	*Tat	109	8 Baggage Maid 109
3	Master Toney	114	9 *Blk. Stocking 106
4	Couronne	109	10 *Silver Canopy 110
5	*Bounder	106	11 *Mrelone 104
6	Captive	111	12 Star Button 114

Also eligible—

13	Peace Dove	109	16 Sheaf 109
14	*Prin. Hester	104	17 *Saxilby 106
15	Terror	109	

FOURTH RACE—Six furlongs; purse, $1,000; the St. Augustine handicap; for 3-year-olds and upward.

1	Equation	108	4 Noajoyce 103
2	Mineralogist	95	5 Sunny Morn 100
3	Jack Howe	107	6 Berber 105

FIFTH RACE—One and one-sixteenth miles; purse, $700; claiming; for 4-year-olds and upward.

1	*True Boy	104	7 *Aurica 99
2	La Grange	116	8 Sunchen 113
3	*Wand'g Gold	108	9 *Rundale 111
4	*Folamile	106	10 Fairdale 113
5	Plumbago	109	11 Lightfoot Don 106
6	Czarist	106	12 Highland Fling 111

Also eligible—

13	*Birdie Wrack	108	14 Sen. V. Bello 106

SIXTH RACE—One mile and 70 yards; purse, $700; claiming; for 3-year-olds and upward.

1	Florian	115	4 King Pin 111
2	Genial Host	118	5 Wise Crack 109
3	Pelmona	101	6 Magic Carpet 101

SEVENTH RACE—One mile and 70 yards; purse, $700; claiming; for 3-year-olds and upward, maidens.

1	*Mischievous	98	7 *Benda 108
2	*Bobby Folsom	96	8 Hellbroun 105
3	Lindby	108	9 *Sugarland 98
4	*John Patrick	100	10 *The Mark 100
5	Dorpat	103	11 Kitty Hills 103
6	*Achtol Lass	98	12 Charlemode 113

Also eligible—

13	*Flying Wings	98	16 L. Messenger 103
14	*Pelee	100	17 *Pal to Pal 108
15	Miss Hollis	103	

*Apprentice allowance claimed.

Weather, cloudy; track, good.

The Timid Soul —By H. T. Webster

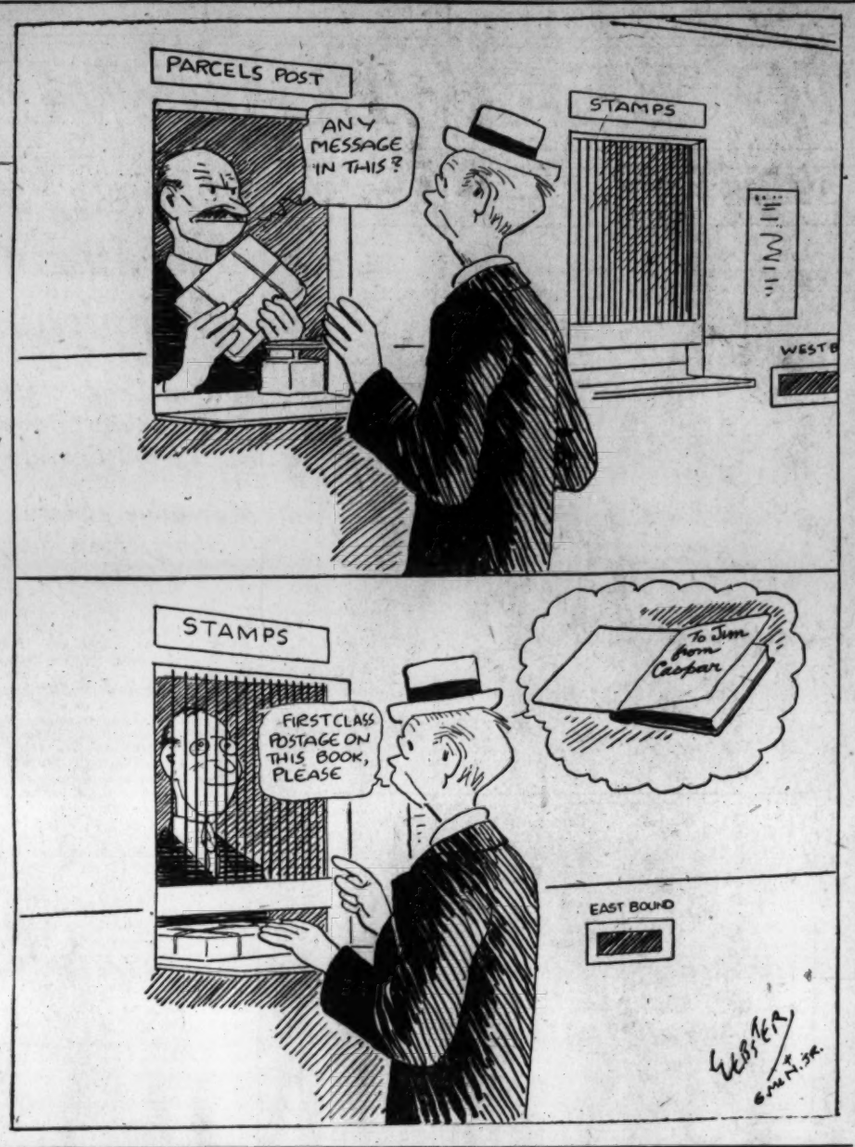

Week of Thrills Expected in Court Tourney; Red Stars Seek 3d A.A.U. Victory Tonight

Woodward Leads His Hopefuls Against Mount Vernon.

THE District A. A. U. basket ball championship races in the seven classes of the tournament being sponsored by The Washington Post at Tech High Gymnasium have reached the stretch run. The popping of basket balls that has marked the earlier rounds will turn into a barrage tonight as the tried teams open up with their heavy artillery in an effort to escape elimination and gain the coveted titles.

Although the same nominal fee of 25 cents will be charged to each night's program, court fans have seldom been offered action of caliber expected this week at any price. Every game involves teams that have at least one victory under their belts. Managers know what to expect from their players under fire and there can be no breathing spells for the survivors until the gun ends the finals in each division.

The clash of the Mount Vernon Church five and the Red Stars is expected to hold the spotlight tonight, although point-for-point battles are anticipated in the other five games on the program. This game is particularly interesting because it involves a clash of two teams which performed something of court miracles in earlier games.

Red Stars Sensations Of Tourney.

The Red Stars, led by Bill Woodward, former Central High star and now a freshman at George Washington, were considered just "another team" at the start of the tournament. The Red Stars drew passive interest when they swamped De Molay, 40-24, and then became the sensations of the tournament by defeating the J. C. C. "big five" by 20-19. The leadership of Woodward, plus the shooting of Paul Brown, have done much to send the Stars into the quarter-finals.

Mount Vernon's bid for court fame came in the first round. Trailing the Y. M. C. A. Team by 21 points with ten minutes to play, the Sunday School league tossers rallied to win by 38-37 in the final seconds.

The other unlimited game tonight will bring the First Baptist Team, of the B. Y. P. U. League, into action against the Calvary M. E. five, of the Sunday School League. Both teams were impressive in the first round, the Baptists beating Bolling Field, 53-43 and Calvary downing Bethesda, 45-38.

Each of the lighter class contests tonight are looked upon as naturals. The Aztecs and J. C. C. 130-pounders clash at 8 o'clock. These are old tournament rivals. At the same hour on the north court, the Boys Club Optimists will meet the Northwesterns in another 130-pound clash.

Olmstead grill meets Hawkins Motor Co. and the Boys Club 115-pounders battle the Nye House at 7 o'clock.

Tomorrow night, one of the best programs of the tournament is expected to be featured by the battle of the famed Quantico Marines, conquerors of Fort Washington and the Boys Club, and the United Typewrite Co., the outstanding favorites in the unlimited class. On the same program, Bliss plays the Potomac Boat Club Scholastics and the Eagles A. C., defending champions, meet the J. C. C. girls in the senior class.

After tomorrow night, only six games remain in the unlimited class. In the lower bracket, the winner of the First Baptist-Calvary game meets the Clovers and that winner plays the winner of the Marines-United game in semifinals.

In the upper bracket, St. Martin's meets the winner of the Bliss-Scholastic game and the Capital Awning Co. players the winner of the Mount Vernon-Red Stars' game. The two survivors meet in the other semifinal.

In the 145-pound class, the Crescents play the St. Martin's-Columbia winner in the semifinals of the upper bracket, and the Saks five meets the Montrose-Wallace Memorial winner in the semifinal of the lower bracket.

Aztec-J. C. C. Winner Plays St. John's.

In the 130-pound class, St. John's meets the Aztec-J. C. C. winner in the semifinal of the upper bracket. In the lower bracket the Shipleys meet the winner of the Hawkins-Olmsteds game, and the survivor plays the Boys Club Optimist-Northwestern winner in the semifinals.

The University Shop plays the Optimists-Nye winner in the upper bracket semifinal of the 115-pound class, while the Charlottesville fives meet Mount Rainier in the lower bracket semifinal.

Only the finals between the Stuarts and the Boys Club Optimists remain in the 100-pound class.

In the girls' senior class the Als A. C. will meet the winner of the Eagles-J. C. C. game in the finals.

In the girls' junior division the Montrose-Hyattsville and Rockville-Alexandria survivors will clash for the title.

BILL WOODWARD, former Central High player, and now a G. W. freshman, who leads the Red Stars tonight. Woodward starred in victories over De Molay and J. C. C.

TOURNEY SCHEDULE.

TONIGHT.

7 o'clock, north court—Boys Club Optimists vs. Nye House, 115-pound class (quarter-final round).

7 o'clock, south court—Hawkins Motor Co. vs. Olmstead Grill, 130-pound class (quarter-final round).

8 o'clock, north court—Boys Club Optimists vs. Northwestern, 130-pound class (quarter-final round).

8 o'clock, south court—Aztecs vs. Jewish Community Center, 130-pound class (quarter-final round).

9 o'clock, main court—Mount Vernon vs. Red Stars, unlimited class, (second round).

10 o'clock main court—First Baptist vs. Calvary M. E., unlimited class (second round).

TOMORROW NIGHT.

7 o'clock, north court—Jewish Community Center vs. Eagles A. C., girls' senior class (semifinal round).

7 o'clock, south court—Shipleys vs. Olmsted Grill-Hawkins Motor winner, 130-pound class (quarter-final round).

8 o'clock, main court—Bliss Electrical School vs. Potomac Boat Club Scholastics, unlimited class (second round).

9 o'clock, main court—United Typewriter Co. vs. Quantico Marines, unlimited class (quarter-final round).

10 o'clock, main court—St. Martin's vs. Colonials, 145-pound class (quarter-final round).

Aztecs and J. C. C. in Clash; Baptists vs. Calvary M. E.

Debut of Hilltop Nine Delayed by Snowstorm

The opening of Georgetown's baseball season, scheduled for today in a game with Washington and Lee at Lexington, Va., was canceled last night when Hilltop authorities were informed that the Virginia town was visited by a snowstorm. Unless there is a better weather outlook in Lexington today, the Hilltoppers also will cancel a game scheduled for tomorrow with Virginia Military Institute, located in the same town with Washington and Lee.

THE POST'S CONSENSUS AT ST. JOHNS

	1st Race	2nd Race	3rd Race	4th Race	5th Race	6th Race	7th Race
Boots and Saddle	Red Vest	Bold Robin	Silver Canopy	Equation	Highland F.	Genial Host	Achtol Lass
Washington Post	Infi Shot	Dumpy	Bounder	Noajoyce	Folamile	Magic Carpet	Flying Wings
	River Lee	J. J. Williams	Couronne	Jack Howe	Plumbago	Florian	Bobby Folsom
Louisville Times	Red Vest	Bold Robin	Peace Dove	Jack Howe	Plumbago	Genial Host	Achtol Lass
Associated Press	River Lee	Voyage	Silver Canopy	Noajoyce	Folamile	Florian	Bobby Folsom
	Loretta	Dumpy	Couronne	Equation	Sunchen	Magic Carpet	Flying Wings
Trackman	River Lee	Bold Robin	Peace Dove	Sunny Morn	Lagrange	Genial Host	Achtol Lass
Racing Form	Spanfair	Dumpy	Silver Canopy	Noajoyce	Folamile	Wisecrack	Lindby
	Totolo	Lassa	Bounder	Equation	Sunchen	Florian	Flying Wings
N. Y. Handicap	Archeress	Voyage	Peace Dove	Jack Howe	Highland F.	Florian	Bobby Folsom
Racing Form	Red Vest	Laftar	Silver Canopy	Equation	Sen V. Bello	Genial Host	Achtol Lass
	River Lee	Hard Rock	Sheaf	Berber	Sunchen	Magic Carpet	Sugarland
Dick Welles	Red Vest	Voyage	Saxilby	Noajoyce	Fairdale	Genial Host	Achtol Lass
Racing Form	Greylock	Bar Sinister	Peace Dove	Mineralogist	Folamile	Florian	Pal To Pal
	River Lee	Dumpy	Couronne	Equation	Highland F.	Magic Carpet	Flying Wings
Sweep	Red Vest	Dumpy	Silver Canopy	Noajoyce	Plumbago	Wisecrack	Achtol Lass
Racing Form	River Lee	Bold Robin	Peace Dove	Equation	Fairdale	Genial Host	Flying Wings
	Greylock	Laftar	Saxilby	Jack Howe	Aurica	Belmona	Bobby Folsom
Walsh	Loretta	Blue Canopy	Bounder	Jack Howe	Plumbago	Florian	Bobby Folsom
Running Horse	River Lee	Bold Robin	Silver Canopy	Equation	Folamile	Genial Host	Flying Wings
	Argien	Dumpy	Peace Dove	Noajoyce	Rundale	Wisecrack	Achtol Lass
Purchase	Totolo	Bold Robin	Couronne	Equation	Plumbago	Genial Host	Achtol Lass
Running Horse	Red Vest	Dumpy	Silver Canopy	Noajoyce	Folamile	Florian	Mischievous
	Loretta	Caravan	Peace Dove	Jack Howe	Lagrange	Belmona	Flying Wings
Consensus	Red Vest	Bold Robin	Peace Dove	Jack Howe	Plumbago	Genial Host	Achtol Lass
	River Lee	Dumpy	Silver Canopy	Equation	Folamile	Florian	Bobby Folsom
	Loretta	Voyage	Couronne	Noajoyce	Highland F.	Magic Carpet	Flying Wings

BEST FIGHTS THIS WEEK IN WEST

Ring Spotlight Centers on Loughran-Griffith Bout.

NEW YORK, March 22 (A.P.).—The Nation's fistic center shifts due west this week to Chicago, where Tommy Loughran will try to edge a bit closer to a heavyweight title shot.

The clever Philadelphian, whose brilliant comeback has been the outstanding feature of the winter season, battles Tuffy Griffith, hard-socking Sioux City (Iowa) youngster, in the Chicago Stadium's headline shot on Friday night. Loughran may get another shot at Jack Sharkey if he hurdles Griffith.

Madison Square Garden's regular Friday night show here will be topped by a ten-rounder between Fidel La Barba, Los Angeles featherweight, and Kid Francis, of Italy, recent conqueror of the heavy-punching Chicagoan, Eddie Shea.

Canzoneri Carded In Nontitle Bout.

Tony Canzoneri, lightweight champion, faces Tommy Grogan, of Omaha, Nebr., in a nontitle bout in Philadelphia tomorrow night. Out on the Pacific Coast, Tom Morgan, former junior lightweight title holder, battles Goldie Hess, of Redondo Beach, Calif., at Los Angeles Tuesday night. On the same card, Paulie Walker and Andy Divodi, New York welterweights, will meet in a ten-round rematch of their unsatisfactory bout of a week ago, which Divodi won on a foul in the fourth round.

Bouts on the national schedule include:

MONDAY—At Philadelphia—Tony Canzoneri, New York, vs. Tommy Grogan, Omaha, lightweights, 10 (nontitle). At Cleveland—Hoe Trippe, Buffalo, vs. Larry Madge, Cleveland, lightweights, 6.

TUESDAY—At Indianapolis—Del Fontaine, Winnipeg, vs. Ray Trambile, Rockford, Ill., middleweights, 10. At Chicago (Coliseum)—Tait Litman, Milwaukee, vs. Willie Oster, Boston; Pete Susky, Scranton, Pa., vs. Haakon Hansen, Norway; Chuck Hefner, Denver, vs. M. Y. Sullivan, St. Paul; Clyde Chastian, Dallas, vs. Chief Bob Stignac, all middleweights, each 10. At Los Angeles—Tod Morgan, Los Angeles, vs. Goldie Hess, Redondo Beach, Calif., lightweights, and Paulie Walker, New York, welterweights, each 10. At San Jose, Calif.—Joe Roche, San Francisco, vs. George Brazelton, San Jose, middleweights, At Spokane—Charley Belanger, Winnipeg, vs. Rosy Rosales, Cleveland, light-heavyweights, 10.

WEDNESDAY—At Denver—Andy Callahan vs. Mickey Cohen, lightweights, 10, and Pete Pacheco vs. Patsy Wallace, welterweights, 8. At St. Louis—Johnny Risko, Cleveland, vs. John Schake, St. Louis, heavyweights, 10; George Pavlik, Cleveland, vs. Al Stillman, St. Louis, light-heavyweights, 6, and Gene Stanton, Cleveland, vs. Dave Knost, St. Louis, heavyweights, 6.

THURSDAY—At Akron, Ohio—Gorilla Jones, Akron, Ohio, vs. Bucky Lawless, Buffalo, welterweights, 10. At Cincinnati—Johnny Farr, Cleveland, vs. Freddie Miller, Cincinnati, featherweights, 10.

FRIDAY—At Chicago (Stadium)—Tommy Loughran, Philadelphia, vs. Tuffy Griffith, Sioux City, Iowa, 10; Larry Johnson, Chicago, Negro, vs. Paul Cavalier, New York, 8; Frankie Cawley, Philadelphia, vs. Joe Dokter, Buffalo, 6, all heavyweights; Roger Bernard, Flint, Mich., vs. Barney Ross, Chicago, 8. At New York (Madison Square Garden), Fidel La Barba, Los Angeles, vs. Kid Francis, Italy, featherweights; Tony Herrera, El Paso, Tex., vs. Hector McDonald, Pacific Coast, and Jimmy McNamara, New York, vs. Ralph Lenny, Jersey City, all lightweights, each 10. At Cleveland—Pierre Charles, Belgium, vs. Frankie Simms, Cleveland, heavyweights, 10. At San Francisco—Meyer Grace, Chicago, vs. Battling Dozier, Wichita, Kans., Negro, welterweights, 10.

AGUA CALIENTE RESULTS.

FIRST—Five and a half furlongs; purse, $600; claiming; for 3-year-olds and upward.

Bonnie Kay, 101 (Roble)	10.60	5.40	3.00
Imitator, 108 (Pollard)		4.20	2.80
Old Mark, 112 (Cunningham)			3.00

Don K., *Jibe, *Dorothy Mead, Idealia, Pelaika, *Paige, Slippery Volt, Rex Roma, Beowulf also ran. Time, 1:06 1-5.

*Field.

SECOND—Five and a half furlongs; purse, $800; claiming; for 3-year-olds and upward.

Virginia Beauty, 110 (Fisher)	6.00	3.20	3.20
Kentle, 104 (Meek)		3.00	2.60
Patricia Clare, 101 (Turk)			6.60

Youraba, Woodface, Gardner Derr, Shasta Dawn, Ethel Sherlock, *Motor Park, Miss Fashionplate, Apopka, *Marsolipe, *Preda Wisp also ran. Time, 1:06 1-5.

*Field.

THIRD—One mile; purse, $600; claiming; for 3-year-olds and upward.

Hawkshaw, 112 (Pollard)	6.40	3.40	2.80
Boot Top, 107 (Faze)		4.00	3.00
*Mt. Eison, 107 (Headrick)			3.60

Compiler, *Shasta Chief, Coat o' Mail, Fair Heather, Foreign Club, Joe McCord, Sunny Corn, *Kansas Hope, Big Sink also ran. Time, 1:40 2-5.

*Field.

FOURTH—One mile; purse, $600; claiming; for 3-year-olds and upward.

Royal Yeoman, 115 (Mulrooney)	18.40	7.00	3.60
Pandosto, 112 (Schutte)		8.40	4.20
Richu, 107 (Cunningham)			2.60

*O'Boyle, Badger Face, Billy Gold Handle, Ormonhart, Millard, *Bill Cosgrave, Bidable, *Charming Lady also ran. Time, 1:40 2-5.

*Field.

FIFTH—Five and a half furlongs; purse, $600; claiming; for 3-year-olds and upward.

Johnny Agee, 109 (Roble)	4.00	2.60	2.40
Fuss Budget, 99 (Moore)		2.60	2.60
Fact, 109 (Kern)			3.00

Tommie Doyle, Merrigan, Mary Ream, *Mabel Basil, Scotland Yaery, Barbara Ann, *Flywood, *Blind Luck, Supporter also ran. Time, 1:07.

*Field.

SIXTH—Five furlongs; purse, $600; claiming; for 2-year-olds.

Coalingo, 111 (Gross)	13.60	8.80	4.60
†Bookmaid, 103 (Hollinshead)		8.60	5.40
Gallinetta, 111 (Hooper)			8.80

Master Plumber, †Lord Alsy, Cucamonga, Mannemede, Sim, Orinda, M. Horan, *Bela Napola, ‡Goodtime Boy also ran. Time, 1:02 2-5.

†Parsons Entry.

‡Yaukilis Entry.

SEVENTH—Five and a half furlongs; purse, $800; claiming; for 3-year-olds and upward.

Miss Baggage, 100 (Moran)	4.40	3.00	2.20
Shasta Fear, 100 (Headrick)		2.80	2.20
The Dago, 114 (Kern)			2.20

Grey Watch, Dr. Wilson, Simony, Overhead, Fort Worth also ran. Time, 0:59 4-5.

EIGHTH—Six furlongs; purse, $600; claiming; for 3-year-olds and upward.

Brookside, 106 (Marshall)	63.60	15.00	7.00
Graceland, 100 (Roble)		6.80	4.00
Hilo, 108 (Cunningham)			3.60

Brud, Northampton, Gee Whiz, Mortons, Seth's Companion also ran. Time, 1:12 2-5.

NINTH—Seven furlongs; purse, $600; claiming; for 3-year-olds and upward.

Gamestar, 94 (Schutte)	4.60	3.40	2.40
Fortunate Girl, 110 (L. Cunningham)		4.60	2.80
Red Rider, 113 (Roble)			2.80

Kit Carson, Parnell Boy, Reputation, Bowcroft, Lady Va Va and Baby Blue also ran. Time, 1:25 1-5.

TENTH—One and one-half miles; purse, $1,000, the Los Angeleno Handicap; for 3-year-olds and upward.

Bonaire, 108 (Level)	12.00	6.80	5.00
Hehukai, 103 (L. Cunningham)		3.80	3.40
Laurie, 109 (Roble)			2.60

Freight Clerk, Money's Worth, Post Paid, Argue, Pat O'Connor, Confidential and Emma Lou also ran. Time, 2:34.

ELEVENTH—Five furlongs; purse, $1,000, the Embacadero Handicap; for 2-year-olds.

Bissilla, 120 (Groos)	2.80	2.20	2.20
Sharp Thoughts, 123 (Cleveriy)		2.40	2.40
Fred Almy, 115 (Level)			3.00

Tommy Kirnan, Pop, Rv Wire and Baby Bane also ran. Time, 0:59 3-5.

TWELFTH—One and one-fourth miles; purse, $100,000 added, the Agua Caliente Handicap; for 3-year-olds and upward.

*Mike Hall, 115 (O'Donnell)	20.80	6.00	4.20
The Choctaw, 90 (Moran)		6.60	4.00
Plucky Play, 110 (Trivette)			14.20

Alex Pantages, Son Beau, Caruso, †Pigeon Hole, Ervast, Lady Broadcast and Sandy Pond also ran. Time, 2:03.

†Headley entry.

THIRTEENTH — Six furlongs; purse, $600; claiming; for 3-year-olds and upward.

Judge Austin, 100 (Hayward)	11.20	3.00	3.00
Baptiste, 102 (Roble)		3.00	3.00
Terry O'Malley, 107 (Bernier)			17.40

Beth Hogan, Glad Effort, Daphne Belle, Princess Ceuta, Altavar and Flying ace also ran. Time, 1:12 3-5.

FOURTEENTH—One mile; purse, $600; claiming; for 3-year-olds and upward.

Prancina Sten, 107 (Faze)	45.20	12.40	10.40
Clear Star, 107 (P. Mulrooney)		4.40	3.40
Sweeping Ray, 112 (McHugh)			6.40

Golden Sweep, Wooly Meteor, Vision II, Hopeless and Andmoenda also ran. Time, 1:40 3-5.

FALL RIVER WINS.

New York, March 22 (A.P.).—The Fall River Soccer Team overwhelmed the Newark Americans, 6 to 1, in the eastern final of the National Cupper soccer competition today. The victory qualified Fall River to meet the western winner, the Chicago Bricklayers, in the national final April 5.

Clark, Braves, Got Baseball Start in Capital City League

EARL CLARK,

Washington boy who made good in a big way with the Braves, is shown above in two of his favorite poses. Left—On the District soccer fields. Right—At the Braves' training camp.

District Sandlot Graduate Due Honors Here April 8.

By RICHARD S. TENNYSON.

THE announcement that Earl Clark Day will be observed here April 8, when the Braves play the Nationals in an exhibition game, has met with a response that the committee in charge did not except, even in their most enthusiastic moments when planning the day.

Clark, a native born Washingtonian, is a true product of the District sandlots and playgrounds. Incidentally, it is well to mention here that the founders of the Capital City Baseball League, which is sponsored by The Washington Post, can see in Clark the realization of one of the fundamental purposes of forming the league.

It was generally agreed at that time that the Washington sandlot ball players did not have the opportunity of development or the proper exploitation that would eventually bring their achievements to the attention of big league scouts. Naturally, a well-conducted circuit, with graduating classes, would give the opportunity for development and the exploitation would follow as a natural sequence.

Helped Knicks Win Title.

In the early days of the league Clark played with the Northerns, but soon transferred to the Knickerbocker Club, and during his last year with the Georgetown Nine. In 1924 the Knicks won the unlimited title in the Capital City League and Earl's big bat was a contributing factor.

The opportunity Clark had for organized baseball here and the subsequent publicity unquestionably gave him the chance that he has taken advantage of in such a big way. In 1925, at the instance of Capital City authorities, he was given a trial with Richmond in the now defunct Virginia League. In his first year in professional baseball he batted .299.

The following season found Clark carrying the title around the circuit of the "fence buster," and his average of .395, which placed him at the top of the league, shows that he deserved the classification. With the season about half over, the Boston Braves paid $5,000 "to look at Clark," with the stipulation that if they liked the look they would pay $10,000 additional, and if not he was to be returned to the Richmond Club.

Never Returned to Richmond.

Earl never again donned a Richmond uniform although he did have a brief farming out period with the Providence Club, the Braves' farm, and his work there was of such high standing that he was recalled about six weeks later. This was in 1927. Toward the close of this season he was hitting and fielding in true big-league style for Boston, but here he was overtaken with the first of his misfortunes that have been a part of his big-league experience. He was taken with appendicitis and was out for the remainder of the season.

In the opening game of 1929 he crashed into the stands while going after a fly ball and lost considerable time at the start of the season. Not to dwell too long on the mishaps of Clark, the other accidents and illnesses that have kept him out of the game for varying periods, have been a broken wrist, tonsilitis operation and a severe "Charlie horse," which he developed in spring training last year.

In May of 1929, Earl gained for himself a place in baseball's hall of fame by setting a world's record for both putouts and accepted chances for outfielders. Boston was playing against Cincinnati, at Cincinnati, and Clark, playing centerfield, galloped all over the outer garden to make twelve putouts and one assist. Press dispatches at the time were to the effect that several of Clark's putouts were of the sensational variety and baseball writers freely predicted a bright future for the youngster.

Near Record at Providence.

Although it is not generally known Clark, while with Providence, came within an ace, or a hit as it was, of equaling another world's record. During his short stay there he ran up a string of ten consecutive hits, but one short of the record, eleven. And, coincidentally, it was our own Denny Sothern, now with Baltimore, who caught Earl's eleventh try—a long fly.

This year Earl reported to the Braves' camp in Florida in excellent shape. Being a youngster, 23 years of age, and an active one, he is not yet bothered with taking on excess weight in the off season. For the first time in five years, Clark did not play soccer during the winter and it was on the advice of President Fuchs, of the Boston Club, that he gave up his next best loved sport to baseball. Mr. Fuchs was of the opinion that soccer may have caused the Charley horse last spring and for that reason suggested the layoff.

Clark is a splendid type of the clean-living athlete. He does not smoke and he is a total abstainer. The writer has known Clark since he was a substitute on the Monroe Elementary School Baseball Team at the age of 12. The next year he was a regular and his first city-wide prominence was in the annual city championship contests conducted for grade schools by the Playground Department.

Started as Sandlot Pitcher.

In those days he was a pitcher. This was brought to mind a few days ago when a dispatch from the Braves' camp was to the effect that Clark had volunteered to attempt to aid the Boston Club in the box. It was stated that he had a fair curve ball, but as a kid his principal asset was his unusual speed. It is hardly probable that the Boston management will take Clark from the outfield, as his hitting is needed too much.

Baseball fans, and Washingtonians in general, will have an opportunity on April 8 to pay homage to one of the representatives of the athletic fraternity in the District of Columbia. And Capital City League officials will be there to salute Earl Clark, while also planning to give other Washington boys the chance they helped him to.

D. C. FIGHTERS ACTIVE.

Ray Bowen, of this city, will fight Lew Haywood, of Baltimore, in the feature of a fistic card tonight in Pocomoke City, Md., starting at 8:30 o'clock. Billy Essinger, also of Washington, will oppose Burd Carosley.

Boots and Saddles

(Reg. U. S. Patent Office)

—St. John's Selections—

By J. B. SNODGRASS.

ST. JOHN'S PARK racing begins its final week today. Jefferson Park and Havana have closed for the season. Agua Caliente is the only other winter track in operation. The Eastern racing season begins at Bowie on Monday, March 30, this day being given over to the aid of the unemployed, the original schedule calling for March 31.

The St. Augustine Hotel Purse features the card at St. John's today, at 6 furlongs. EQUATION is selected to win. He finished third to Prometheus and Ellice last week, and has been gradually improving. NOAJOYCE is rated the contender. He beat Gilded Arch the last time out, but EQUATION can run away and hide from that field, and he takes off weight. JACK HOWE should cinch the show money.

FIRST RACE—RED VEST should repeat in the first race, for 2-year-olds, after his victory over Dark Thorn Friday. INFI SHOT, with good Havana form, may be the contender. RIVER LEE, winner last week, also should figure in the race.

SECOND RACE—A large field of ordinary platers go for the purse in the second race at 6 furlongs. BOLD ROBIN will only have to repeat his race of last week when second to Saratoga Maje to win this sprint. DUMPY should get the place. JOHN J. WILLIAMS was handed around as a good thing in his last start and backed into favoritism, but failed. He may deliver today.

THIRD RACE—SILVER CANOPY is the class of the third race for 3-year-olds. BOUNDER should be the contender. COURONNE has been in the money with this sort now and then, and should get in the money circle.

FIFTH RACE—HIGHLAND FLING looks best of the field in the fifth race, and her last beat Icarus and others. She will like the route, and unless FOLAMILE is at his best, will coast home. PLUMBAGO will figure in this.

SIXTH RACE—The sixth should be easy for GENIAL HOST, after two victories recently, and was second to Spanflow in his last start. MAGIC CARPET is regarded as the only serious contender. FLORIAN won last week and is rated third in this field.

SEVENTH RACE—ACHTOI LASS is well placed in the seventh race. She was third to Brandon Dare in her last start, and only has to run to her Havana form to get the purse. FLYING WINGS should be the second horse, and finished close to Peace Dove a few days ago. BOBBY FOLSOM has a chance and should be third.

COAST CAMP FOR NATS, RUMOR

Griffith Is Silent on Plans for 1932 Training Site.

Continued from Page 13.

these clubs plans to decamp next spring. If it should be the Yankees, the move might be a good one for the Nats, but it is a certainty that they would not want to shift there with the Yankees also on deck, for, under American League rules, they could not play each other.

President Griffith has been denying any plans of a change but, because of a verbal slip up on his part, the writer believes that the chances of the Nats returning here next spring are not much better than an even bet. While the Washington Club owner, in denying any thought of moving to California, has contended that he is only interested in getting his men ready for the season in these spring jaunts, he was heard to say tonight that, if he could arrange a good exhibition schedule on the Coast, it might not be a poor move on his part to take his club there as an experiment.

"Let tomorrow take care of itself," is one of Griffith's pet quotations, and this applies to the case in hand. The present training season is not yet over and no decision will be made until then. The Nationals are making fine progress in their training here and if they should start the league schedule in tip-top shape, as they did last April, this would be a mighty strong argument in favor of trying no experiments and returning here.

Nats Play Orioles Today.

The Baltimore Orioles will be met in Gulfport tomorrow with Manager Walter Johnson undecided which two of his three young left-handers to draw the pitching assignment. Bobby Burke worked yesterday, but only two innings, and he may be given the call in one shift, with either Carl Fischer or Lynn Griffith completing the game.

Ad Liska was scheduled to pitch for the Yannigans against Mobile in the Alabama city this afternoon, but he reported a sore salary wing this morning and was excused from making the trip.

There is much excitement around camp regarding a Yannigan

Spanish Royalty To Anoint Beggars

12 Unfortunates Selected for Holy Thursday Rites April 2.

Madrid, March 22 (A.P.).—Two dozen beggars, many of them blind, were selected today for the annual ceremony in which the king and queen, aided by Spain's grandees, humbly anoint their feet.

Bishop Sion, chief chaplain of the palace, selected twelve men and twelve women from several hundred candidates for the ceremony, which will take place in the palace on Holy Thursday. April 2. King Alfonso and Queen Victoria will be seated on their throne when the unfortunates are brought before them.

Their majesties will then descend and anoint the feet of their poor subjects. Each supplicant also will receive a basket of food and new clothes.

PROPOSALS

COMMISSIONERS, D. C., WASHINGTON, March 17, 1931. Sealed proposals will be received at Room 809, District Building, until 2 o'clock p. m., March 27, 1931, for demolition of all buildings, sheds, &c., removal of materials and erection of board fence to enclose same at 1062 Wisconsin avenue northwest. Apply at Room 427, District Building, for proposals and specifications. 3-17,18,19,20,21,23

TREASURY DEPARTMENT, BUREAU OF Engraving and Printing, Washington, D. C., March 19, 1931. Sealed proposals are invited to furnish this bureau with check paper, postage stamp paper and internal revenue paper during the fiscal year beginning July 1, 1931. Contracts will be made only with actual manufacturers of postage stamp and internal revenue paper. Proposals to be received not later than 2 p. m., Thursday, April 30, 1931. Blank forms with specifications for proposals and further information will be furnished on application to A. W. HALL, Director.

The Washington Post

Indexed, Simplified and Popularized. All ads restricted to their proper classification and The Washington Post style of type. Publishers reserve the right to edit, classify, index or reject any classified advertising copy.

Errors in advertisements should be reported immediately. The Washington Post will not be responsible for more than one incorrect insertion.

CLASSIFIED RATES.

Count 5 average words to the line. Minimum 3 lines.

For consecutive insertions:

	Charge	Cash
1 day	20c	18c
3 days	18c	16c
7 days	15c	13c

Cash rates apply on prepaid ads only. Irregular or "skip" orders cost 1 cent per line additional.

CONTRACT RATES.

30 consecutive days, 15c per line. Three or more lines every day for one year, 14c per line.

1,000 lines used at option within one year, 16c per line.

CLOSING TIME FOR ADS.

9 p. m. for daily copy and 5:45 p. m. Saturday for Sunday copy.

Telephone your ad to NATIONAL 4208. Ask for a Post Ad Writer. Have it charged.

Auction Sales

MONDAY, MARCH 23— THOS. J. OWEN & SON, Auctioneers. 1431 Eye Street Northwest.

TRUSTEES' SALE OF VALUABLE REAL ESTATE, BEING THE TWO-STORY STONE AND STUCCO DWELLING, CONTAINING EIGHT ROOMS, BATH AND LAVATORY, KNOWN AS 1806 IRVING STREET NORTHWEST.

By virtue of a certain deed of trust recorded in liber No. 6149, folio 335, of the Land Records of the District of Columbia, and at the request of the party secured thereby, the undersigned will sell at public auction, in front of the premises, on THURSDAY, THE NINETEENTH DAY OF MARCH, 1931, AT THREE-THIRTY O'CLOCK P. M., the following described land and premises, situate in the District of Columbia, and being lot numbered forty-two (42) in Jacob B. Shapiro's subdivision in square numbered twenty-five hundred eighty-eight (2588), as per plat recorded in the Office of the Surveyor for the District of Columbia in liber 86, at folio 13, upon the following terms:

TERMS OF SALE: Said property is subject to a deed of trust securing an indebtedness of $8,750.00, and said property will be sold subject to deed of trust, if desired. All cash over and above said deed of trust. Interest and taxes to be paid or adjusted to date of sale. A deposit of $250.00 will be required at the time of sale. All conveyancing, recording, &c., at the cost of purchaser. Good title or no sale. Terms of sale to be complied with within thirty (30) days from day of sale, otherwise deposit will be forfeited and property resold at risk and cost of defaulting purchaser after five (5) days' advertisement of such resale in some newspaper published in D. C.

MAURICE C. SHAPIRO, 1416 Eye street northwest.

LOUIS OTTENBERG, Wilkins Building. Trustees.

P.—mr9d&ds-ex8

The above sale is postponed on account of the inclement weather until MONDAY, THE TWENTY-THIRD OF MARCH, 1931, SAME HOUR AND PLACE.

BY ORDER OF THE TRUSTEES.

P.—mr20,23

MONDAY MARCH 30 THOS. J. OWEN & SON, Auctioneers, 1431 Eye Street, Northwest.

TRUSTEES' SALE OF VALUABLE TWO-STORY BRICK CORNER RESIDENCE WITH BUILT-IN GARAGE, BEING PREMISES NO. 1425 ORREN STREET NORTHEAST.

By virtue of a certain deed of trust duly recorded in liber No. 5672, folio 131, et seq., of the land records of the District of Columbia and at the request of the party secured thereby the undersigned trustees will sell, at public auction within the office of Thos. J. Owen & Son, 1431 Eye street northwest, on MONDAY, THE THIRTIETH DAY OF MARCH, A. D. 1931, AT ONE O'CLOCK P. M., the following described land and premises, situate in the District of Columbia, and designated as and being lot 100 in Gruver's subdivision of Square 4061, as per plat recorded in the Office of the surveyor for the District of Columbia in liber 72, folio 8. Subject to covenants of record.

TERMS: Sold subject to a prior deed of trust for $5,000.00, further particulars of which will be announced at time of sale; the purchase price above said trust to be paid in cash. A deposit of $300.00 required. Conveyancing, recording, &c., at purchaser's cost. Terms to be complied with within 30 days, otherwise deposit forfeited and the property may be advertised and resold at the discretion of the trustees.

B. H. GRUVER, D. C. GRUVER, Trustees.

P—ma20,23,25,27,30

Lost 1

AIREDALE DOG—Medium size, black and tan, name Diavolo; household pet; license 15872; missing from 1621 K st. nw. since Saturday. Ample reward for return. Telephone Metropolitan 1790.

BAG—Small black, about 18 inches long, initials M. S. H. under handle. Reward. Call National 5093 or West 2260.

DOG—Wire-haired terrier; black, white and tan; female; aged 6 months; March 15, near 30th place and Ellicott st. nw. Reward for return. Cleve. 3326.

DRESS—White moire evening dress; Saturday noon, vicinity 17th and L sts. nw. Reward. 2153 Calif. st., Apt. 206; Decatur 5691.

GLASSES—In black Edwin H. Fix case; tortoise shell. Call Dist. 1601. Miss Brunner. Reward.

GOLD KNIFE and chain; near National Museum Saturday morning. Liberal reward. Tel. Georgia 3097.

KITTEN—Maltese, black stripes, evenly marked; named "Mike;" valued as pet, not pedigreed; strayed March 15; reward if returned. 5703 5th st. nw.

PHOTOGRAPH ALBUM—Left in taxi, Thursday evening; wrapped in newspaper. Call Natl. 3120, Ex. 470. Reward.

POCKETBOOK—Containing 2 pairs of glasses and other articles, between 16th and S st. nw. and 639 E st. ne. Keep money and return pocketbook and other contents to Mrs. Miller, 639 E st. ne.

PURSE—Brown patent leather; lost Friday on sun porch at Wardman Park Hotel; contents of importance to owner only. Reward for return or information leading to return. Call Mrs. Lockwood, Columbia 4781.

SUBSTANTIAL REWARD for return of diamond-and-pearl horseshoe pin; lost on March 11, between 3620 16th st. nw., 13th and F sts. nw., Woodward & Lothrop's store, Conn. ave. and Mt. Pleasant st. and 14th st. and Park rd. nw. Nicholls Co., 628 Bond Bldg.

TERRIER—Wirehaired, white and black; license tag No. 17995. Reward for return. D. W. Walker, 3018 Dumbarton ave. nw. West 1567.

Notices 3

WOULD LIKE to communicate with family living in Md. or Va. (not more than 50 miles from Wash.) willing to care for little girl (7) and her brother (6); must be modern home and no other children; from July until September or longer, providing all parties concerned are satisfied; I want to place my children where they will be cared for properly and where money from this source is not a necessity; state rates and other particulars. Address Box 132, Washington Post.

Personals 5

MONEY advanced on pawn tickets, diamonds, jewelry, antiques, silver, gold and watches. Livingstone & Co., 1319 F st., National 5649.

Clairvoyants 6

LICENSED BY DISTRICT OF COLUMBIA

MRS. RIZPAH ELDON
1336 MASS. AVE.
Cor. 14th and Mass. Ave. NW.
Clairvoyant; advice on all affairs; family, love and business. Met. 2726.

SEEKING RELIABLE INFORMATION? TALK WITH

Martha Spencer

WASHINGTON'S LONG-ESTABLISHED PSYCHOLOGIST AND ADVISER. WITHOUT A QUESTION WILL TELL YOU THE OBJECT OF YOUR CALL, names of friends, relatives and actual facts concerning your life and circumstances which you know to be absolutely true.

Studio, 924 14th St.

PERFECT SATISFACTION OR NO FEE. Out out for future success and reference.

FAMOUS SEER
THE MAN WHO KNOWS

This strange man sees the way and tells it all. Just what your life has been, just what it will be. Tells you when and whom you will marry; whether husband, wife or sweetheart is true or false. Tells of changes, travel, lost or absent friends, divorce, wills, deeds, whether it is best to buy or sell. He tells the good and the bad. A visit will convince you of his wonderful power. Something tells you this is the man. You feel the impulse to call. Do not delay.

TWO ENTRANCES: 608 12TH ST. N.W., 1203 F ST. N.W., 2d Floor.
HOURS: 10 A. M. TO 7 P. M.

Automobiles for Sale 15

BUICKS—An inspection of our fine used Buicks will convince any one of their value. 1015 14th st. nw. 1131 14th st. Stanley H. Horner, National 5600.

BUICK—Low prices on all used cars; large selection always on hand. Emerson & Orme, 17th and M sts. nw.

BUICK SEDAN—Late 1927, 7 passenger; original paint; new tires; mechanically O. K. This car has received best care and shows it; fine family car; comes in and try it; terms, trade.
NEUMEYER MOTOR CO.,
2021 17th st. nw. North 4010.

CHEVROLET—Large assortment of late-model Chevrolets and Fords at greatly reduced prices; see and compare these cars today. Harry-Dale Motor Co., 2325 Sherman ave. nw.; Adams 6000.

DODGE—Sedan, 1928 Victory "6," $460; 1928 Chevrolet Coach, $245; 1925 Dodge Sedan, $125; 1923 Dodge Sedan, $60. Home of Trew Values. The Trew Motor Co., Dodge Dealers, 1509 14th. Decatur 1910.

DODGE—"8" Sedan display cars; mileage very low; driven by officials and salesmen of fine type for display purposes only; these cars are priced to sell at $895. Home of Trew Values. The Trew Motor Co., 1509 14th nw. Decatur 1910.

DODGE—"6" Senior sedan, 4-speed transmission; car driven very little and equal to new in every way; at $895 this car will please the most critical buyer. Home of Trew Values. The Trew Motor Co., Dodge Dealers, 1509 14th. Decatur 1910.

FORD—1929 town sedan, $360; 1930 Whippet 2-door sedan, $445; 1929 Reo sedan, $495; 1925 Dodge coach, $95. Home of Trew Values. The Trew Motor Co., Dodge Dealers, 1509 14th. Decatur 1910.

FORD 1930 STANDARD COUPE.
This car is just like new throughout. A fine buy for $415 you will not find. Come over and see it.
LOEFFLER MOTOR CO.,
215 PA. AVE. SE. Linc. 0303.

FORD and other makes. Low prices and easy terms. See Mr. Redman for your next used car. Parkway Motor Co., 3040 M st. nw.; West 0161.

FORD—1929 Tudor. A dandy car; only 10% cash, $21 monthly. 712 E st. se. Lincoln 3861.

FORD 1929 STANDARD COUPE.
Good running condition; only $265; a better car at this price you won't find elsewhere; terms and trade.
HANDLEY MOTOR CO.,
3730 Georgia ave. nw. Adams 6060.

FORD—1930 Model A Tudor Sedan. Dark blue; sweet running and in excellent condition; only $399, terms. Steuart Motor Co., 6th and K sts. nw.

LINCOLN SEDAN—A handsome car that has received excellent care; blue Judkins body with black trim; interior entirely upholstered in velour; trunk on rear; practically new tires all around; do not mistake the price and terms.
STEUART MOTOR CO.
6th at K Sts. NW.

LINCOLN LIMOUSINE, 7-passenger, sale or hire; perfect condition mechanically, body and tires. Chauffeur driven; to inspect, apply rear 1618 O st. nw. Phone North 7692.

NASH—1926 Sedan, $195; 1926 Ford, model T sedan, $60; 1929 Chevrolet sedan, $375. Home of Trew Values. The Trew Motor Co., Dodge Dealers, 1509 14th. Decatur 1910.

OLDSMOBILE—New, 1930; all models; liberal discount. Simmons Motor Co., 14th and S sts., nw.; Fot. 2808.

REO—Flying Cloud and other late models at low prices; buy here. Dick Murphy, Inc., 1724 Kalorama rd.; Adams 9700.

OLDSMOBILE—1930 coach, $635. A real bargain in this fine car; new tires and fully guaranteed; G. M. A. C. terms.
POHANKA SERVICE,
1126 20th st. nw. North 0347.

STUDEBAKER—A choice stock of used cars will be found at Lee B. Butler, Inc., 2155 Champlain st.; Columbia 5050.

WHIPPET—1929 sedan, $375. Six-cylinder; low mileage, new tires and in first-class condition throughout; G. M. A. C. terms.
POHANKA SERVICE,
1126 20th st. nw. North 0347.

Buy Your Used Car From THE HOUSE OF CONFIDENCE.
LAMBERT-HUDSON MOTORS CO.,
24th and M sts. nw. West 1134.

SALE
3 Days Only
CHEVROLET SEDAN
DODGE COUPE
PONTIAC COACH

These cars are in fine condition, to be sold at special price for this sale only.

General Auto Truck Co.
2100 Virginia Ave. N.W.
West 2166

Whether you want to buy, rent or sell, use Post Classified Ads.

"FAMOUS" USED CARS
LOW DOWN PAYMENTS.
EASY MONTHLY PAYMENTS.
Ourisman Chev. Sales Co.
628 H ST. NE. LINCOLN 10200.

TREW VALUES.
PRICES
GREATLY REDUCED
ON
EVERY USED
CAR
IN OUR
STOCK.
THE TREW MOTOR CO.,
1509 14th. Dec. 1910.

Auto Trucks—Tractors 16

DODGE—1928 open express truck; mechanically fit and ready for lasting economical service. $249, terms. Steuart Motor Co., 6th and K sts. nw.

Auto Painting—Plating 19

LOOK, LOOK AT THIS
Wire wheels Sprayed, $5 Set. Complete Paint Job, $40 and $50. Body Works. See us before the rush. 1231 20th st. nw.

Special, One Week Only!
WILL PAINT ANY CAR $27.50
BODY & FENDER WORKS
627 K ST. NW. TERMS. MET. 8310.

Wanted—Automotive 23

SPOT cash for good used automobiles. See me before you sell.
BILL COUNSELMAN, 2015 14th N.W.

WE BUY any make car; highest price paid. The Auto Mart, 1318 14th st. nw.; North 8127. Open evenings and Sundays.

CASH FOR YOUR CAR
Without a doubt I pay highest prices. If your car is not paid for, will pay your unpaid balance, give you the difference in cash. No delay. Drive to 1729 14th st. nw.
SEE MR. BARNES

Business Services Offered 26

CHAIR CANEING—Porch rockers splinted upholstering. Armstrong, 1235 10th nw. Met. 2063

Moving—Trucking—Storage 32

MOVE THE MOVET WAY.
Boston, N. Y., Phila., Pittsburgh, Baltimore, Washington, Richmond and all way points. Metro. 4005. 1110 N. Y. ave. nw.

Professional Services 35

DR. DELLA LEDENDECKER'S unusually skillful hands can help all ill women and children. 3025 O st. nw.; West 1120.

Help Wanted—Female 37

DEMONSTRATORS — For a nationally known concern. Apply Miss Winter, Monday, Room 609, International Bldg., 1319 F st. nw.

GIRL—Wanted for delicatessen store. Conard Delicatessen, 13th and Eye sts. nw.

HOSTESS EXPERIENCED, GARDEN T. SHOPPE, 1835 COLUMBIA RD. NW.

MANICURIST—Must be first-class. 1008 Vermont ave. nw.

STENOGRAPHERS — Typists, bookkeepers, clerks, P.B.X. operators, etc., needed daily. Boyd's, 1333 F st. nw.

WAITRESSES
White, experienced. Garden T. Shoppe, 1124 Vermont ave. nw.

WOMEN—Three; for hosiery and lingerie; references required; start at once. See Mr. Haley, Manager, 610 International Bldg., 1319 F st. nw.

Help Wanted—Male 38

BARBER.
809 E st. nw.

BARBER—First-class. Louis' Barber Shop, 406 12th st. nw.

BARBER wanted. Henley's Barber Shop, 1338 Conn. ave.

BARBERS—Two; first-class only. 2512 14th st. nw.

BARBER—First-class; steady job. Main lobby, Transportation Bldg., 17th and H sts. nw.

BARBER—Wanted at once; colored trade. 1819 12th st. nw. C. H. Wells.

CLERK—With meat cutting experience, to work in grocery store. 2723 7th st. ne.

MAN—Young, at least high school graduate, free to leave city, to learn a good business; must be a hard worker, ambitious and willing to follow instructions; $300 for first hundred days with commission; job hunters do not answer. Box 61, Washington Post.

MEAT CUTTER—For all-around grocery work; prefer man with chain experience. 114 H st. nw.

MEN (3)—Steady, year-round work; no layoffs; permanent connection assured if you can follow instructions and are willing to work. Apply J. R. Watkins Co., 3533 Illinois ave. nw., corner Georgia. Monday between 9 and 12 a. m.

MEN (3)—For immediate employment; must be neat, energetic and over 25; married preferred; position will pay about $30 to start; advancements. Apply 359 Muncy Bldg., 1325 E st. nw., 9 to 11 a. m. and 1 to 3 p. m.

PATENT ATTORNEY—Lawyer with several years' experience patent soliciting; New York corporation. Inquire 306 Ouray Building.

SALESMEN—Average $40 weekly with our offers; immediate returns; experience not necessary. Eastland Studios, 1303 F st. nw.

SALESMAN—Hard worker; with practical knowledge of electricity, servicing experience essential; must own car and be willing to work on commission basis; good opportunity. Ask for Mr. Borser, Neon Tube-O-Lite Corp., 37 N st. nw.; North 8535.

SALESMEN — Old-established investment house offers a deal pronounced 100% salable; strong points of several outstanding issues combined and points eliminated to make this plan the most attractive to salesmen on the market today; sales methods and commission arrangements differ radically from old-type plans; no insurance, mortgages, trust agreements or red tape; particularly appeals to men who have sold thrift plans, savings plans, building and loan, investment trusts and industrial loan securities; if you are desirous of making money and can produce character references, use this ad. Call, or part time; to out-of-town dealers and salesmen we can offer protected territory. Call in person or write Investors Guaranty Co., 5005 Investment Bldg.

SOLICITORS—For dry-cleaning business; good proposition; act at once. Apply 20 7th st. se., Monday, 8 a. m.

YOUNG MEN—If you are out of work, see Mr. Murray, at 505 International Bldg. Can place you in a permanent position where you can earn $20 per week to start.

YOUNG MEN—Two; over 21; responsible, honest, neat; permanent; no lay off; pay by the day. Apply Mr. Cooper, Monday, Room 311, 1319 F st.

MEN—Learn a Lifetime Profession.
MECHANICAL DENTISTRY
Graduates earn from $25 to $75 weekly. $5 starts you today. Evening classes. Columbia School of Prosthetic Dentistry, Dr. Lehman, 406 7th st. nw.

35 TAXICAB CHAUFFEURS
We are constantly in need of careful, courteous drivers. Our men are making from $5 to $10 per day. Apply
BELL CAB CO.,
1317 L St. NW.

SALESMEN—STOP!
Most drastic price reduction in our history. A good man can earn $50 to $75 a week. Experienced men are earning $5 to $8 a day. The best season of the year for posity now. Every one a prospect. Start at once. Apply Real Silk Hosiery Mills, 1319 F st. nw.

Men Wanted
Careful, courteous and considerate men wanted to drive for the
CITY & STOP ME CAB COMPANY
We operate on the profit-sharing plan, which enables our drivers to make $30 to $45 weekly.
Apply Mr. Byron or Mr. Ruppel
CITY CAB CORP.
141-151 12TH ST. N.E.

SALE
3 Days Only
CHEVROLET SEDAN
DODGE COUPE
PONTIAC COACH

These cars are in fine condition, to be sold at special price for this sale only.

General Auto Truck Co.
2100 Virginia Ave. N.W.
West 2166

Whether you want to buy, rent or sell, use Post Classified Ads.

"FAMOUS" USED CARS
LOW DOWN PAYMENTS.
EASY MONTHLY PAYMENTS.
Ourisman Chev. Sales Co.
628 H ST. NE. LINCOLN 10200.

TREW VALUES.
PRICES
GREATLY REDUCED
ON
EVERY USED
CAR
IN OUR
STOCK.
THE TREW MOTOR CO.,
1509 14th. Dec. 1910.

Help Wanted—Male 38

POSITIONS ALWAYS OPEN.
EMPLOYMENT SERVICE BUREAU.
917 13TH ST. NW.

Situations Wanted—Female 41

COLLEGE STUDENT desires to obtain position as tutor or companion to young boy or boys in same family for summer; experienced and can obtain splendid reference. Box 131, Washington Post.

COLORED cook and general housewor ker; good appearing; city references. Col. 5466.

GIRL wants part-time work; references. 1514 Que st. nw.

PLACE to clean office; best references; out of work account of a death; 3 years last place. Write or call 1731 10th st. nw.

PERSONS advertising for "Situations Wanted" are warned to exercise careful investigation of persons offering positions where cash deposits are required to secure employment.

Situations Wanted—Male 42

CHAUFFEUR—Young colored man desires position; all-around good worker; first-class references. Dec. 5504-J. Dec. 5519.

STEWARD, chef, manager, expert in buying, preparing and serving foods for profit; best New York and Southern references; institution, club, cafeteria, or any place in need of a man in this line; salary or percentage; American, 40; in perfect health. Box 141, Washington Post.

Situations—Male and Female 43

MEN—Experienced, for all types of work; also women and office help. References examined and approved. Unemployment Bureau
The Junior League of Washington,
National 9444. Epiphany Church, 1317 G

Investments—Stocks—Bonds 45

6% NOTES
Secured by
First Mortgages
Sale—Conservative

Make your savings and surplus funds work for you at the highest interest rate consistent with absolute safety.

43 Years' Experience in financing homes and in the sale of these securities.

Wm. H. Saunders Co. Inc.
REALTORS
Dist. 1016 1519 K St.

25 Years Ago Today

MARCH 23, 1906.

Col. O. H. Dockery, representative from North Carolina and one-time candidate for governor of that State, died after an operation in a Baltimore Hospital.

A committee was appointed in the Senate to inspect plans for a new Commerce and Labor Department building, and a home for the Geological Survey.

Women of the First Presbyterian Church held a charity bazaar in the National Hotel.

George W. King, prominent local business man and builder of Convention Hall, died at his home, 1692 Thirty-first street, Georgetown, after a short illness.

Business Opportunities 44

BARBER SHOP for sale; 2 chairs; modern; doing good business; in Fairfax, Va. Apply J. W. Johnson, Fairfax, Va.

SALESMAN—Agency open for party who can invest $1,000 for stock. Cash business; staple merchandise. Box 143, Washington Post.

WANT some one with $5,000 to $10,000 to join our corporation; must be a real business person. Our business has steadily grown and we need more capital for expansion; can give best bank references as to our success and can show big profits; must be a real business person; must have best of reference. This is a real opportunity for the right party. Box 133, Washington Post.

INSURANCE
LOW RENT; DOWNTOWN
New stores in best retail section; fine opportunity; liberal concessions to good tenant. Exceptionally LOW RENT. Act quick. Phone Nat. 1437 or see same at 1424 K ST. NW.

Real Estate Loans 47

FIRST AND SECOND TRUST LOANS.
W. C. WARING.
1416 F ST. NW. Nat'l 9172.

FIRST AND SECOND TRUST LOANS.
W. C. WILEY.
Investment Bldg. Natl. 9111.

PLENTY OF MONEY. QUICK ACTION.
BRODE & COLBERT.
1707 Eye st. Realtors. Natl. 8878.

Instruction Courses 54

FRENCH INSTRUCTION—Private lessons; tutoring. W. Alexander, 1450 Girard st. nw.; telephone Col. 8194-J.

CIVIL SERVICE
Preparatory Courses
EDWIN C. BARTLETT
14 yrs. on Civil Service Exam. Board. 5 yrs. of which as examiner in charge of all Civil Service competitive exams. will supervise and conduct the Civil Service Courses at Boyd's.
Junior-Senior Stenographic Salaries, $1,440-$1,800
Junior-Senior Typist Salaries, $1,260-$1,800
Dictation 70-150 words minute. Civil Service matter. Spelling, rough draft, typing.
Day and Evenings—Start Today.
Boyd's Business University
1333 F St. (opp. Fox). Nat. 2342.

Dogs, Cats, Pets and Supplies 56

FOX TERRIER PUPPIES, THOROUGHBRED—FOR SALE. Apply 1373 Columbia rd. nw.

Articles For Sale 60

STAMP ALBUMS
Collections, approvals, catalogue, &c. Harry B Mason, Room 4, 918 F nw.

Business Equipment 63

TYPEWRITERS—Current models in standard and portable machines for rent; bargains in reconditioned typewriters. L. C. Smith & Corona, Inc., 1016 15th st. nw. National 0411.

Household Goods 69

SEWING MACHINE—Singer, round bobbin, drophead treadle, in walnut cabinet; $21.75. White Sewing Machine Co., 800 H st. nw.

Musical Instruments 71

BABY GRAND—Like new; mahogany finish; modern case; $295; three years to pay. The Piano Shop, 635 New York ave. nw.

EMERSON UPRIGHT PIANO—Small size, mahogany case, in good condition; $35 cash. The Piano Shop, 635 New York ave. nw.

MAHOGANY upright piano; plain case; our price, $35 and carfare; immediate disposal desired. Natl. 3659. W. W. Kimball Co., 721 11th st. nw.

RENT A PIANO.
$25 will rent a piano from us for an entire year; place one in your home today. HOMER L. KITT CO., 1330 G st. nw.

GUARANTEED
PLAYER PIANOS, $100.00.
Including Bench and Rolls.
We have in stock a few players that we are anxious to move. All of these pianos are in perfect playing condition and are real values. Sold on the easiest terms in the city; $5 down, balance in three years.
THE PIANO SHOP
635 New York Ave. N.W.

Radios and Supplies 72

A VERY GOOD all-electric radio; 8-tube, cabinet model; almost new; our special price, $49. Natl. 3659. W. W. Kimball Co., 721 11th st. nw.

USED RADIOS
All electric, from $29 up. The Piano Shop, 635 New York ave. nw.

Wanted—To Buy 79

BOOKS BOUGHT—All kinds, any quantity. Phone Met. 5415. Pearlman's, 933 G st. nw. No branches. Established 1907.

FURNITURE—30 years of fair dealing; we could not continue if we did not pay you the full value for your furniture. Call D. Notes, Dist. 6112.

I AM in immediate need of a quantity of good substantial used furniture; can pay cash. Metropolitan 3051.

GOLD, SILVER, WATCHES, DIAMONDS and old jewelry needed for our mfg. dept.
SELINGER'S Full Cash Value Paid.
816 F STREET

Rooms—Furnished 85

ARIZONA HOTEL—310 C st. nw. Block off Pa. ave.; neatly furnished rooms; lobby; 2 baths on each floor; shower bath; continuous hot water; $4 week up; transients, 75c to $1.

BILTMORE ST. NW., 1930—Off 18th and Col. rd. Gentlemen; very exclusive, refined beautiful location; reasonable. Col. 5301-J.

BURTON HALL (1022 17th nw.)—Room with or without kitchenette; also light housekeeping room, $4-$6.50; transients.

CORTLAND—1780 Euclid st. nw. Nice room; near bath; 2 windows; 2 closets; private family; meals optional. Mrs. Bowie, Col. 7702.

DOWNTOWN — Beautiful south-front (4 windows); quiet, well-conducted small apartment house; continuous hot water References. 1717 De Sales.

DOWNTOWN — Clean, quiet, homelike; pleasing surroundings (1, fireplace; 1, south, 5 windows; 1, best bath; housekeeping); continuous hot water; excellent service; references. 1717 DeSales.

DUPONT CIRCLE—1620 19th. 2 large basement rooms; front; bay window; private entrance; refined couple; $32.50. North 1523.

EMERSON ST NW. 1311—Nicely furnished room; to single man; all conveniences; home comforts; low rent. Col. 10011.

FACING PARK—2 rooms; light housekeeping; porch; running water; $35. 1810 Ingleside terrace nw. (below 18th and Newton).

FASHIONABLE 16TH ST.—Attractive front room; 5 windows; private shower bath; in private home; garage. Adams 0197.

GRANT PLACE NW., 920—Nice clean rooms, $3 and $3.50 per week.

HARVARD ST. NW., 1209—Large, sunny room for 2; board if desired; also good home for school child. Adams 8771-W.

HOBART ST. NW., 1643—Nice room; near bath; continuous hot water; private home; 3 adults; near Mt. Pleasant cars, 16th st. bus; gentleman. Col. 9246.

LAMONT ST. N.W., 1820—Room with bath in private home; garage; telephone service. Call after 5 o'clock. Col. 8582.

LARGE, comfortable room adjoining bath; $5 week; private home. Adams 2539. 2619 14th st. nw.

MT. PLEASANT, 1907 Newton st.—Large room with running water; 2nd floor; overlooking Rock Creek Park; private Protestant German home. Call after 4 p. m.

NICELY furnished room next to tile bath; modern, private home; front porch; one or two gentlemen. 313 Seaton pl. ne. Decatur 3884-W.

NEWTON ST. NW., 1625 — Comfortable room; for refined gentleman; owner's home; 2d floor; adjoining bath; plentiful hot water; $20 month.

NORTH CAPITOL ST., 1926—Nicely furnished room, adjoining bath; $15 month; 2 persons, $25.

RITTENHOUSE ST. NW., 420—Front room for 1 or 2; near bath; 4 windows; meals if desired; reasonable. Ga. 3704.

THE PLYMOUTH—1236 11th st. nw., Apt. 52. Nicely furnished front rooms; large closets; central; reasonable.

THE HOME—Apt. 31. Nice room; for gentleman; elevator, phone, continuous hot water; $20 month. Phone Met. 2033.

THE MASS., Apt. 51, 1412 Mass. ave. nw.—Nicely furnished front room; close to bath.

VARNUM ST. NW., 209—Large, bright, clean rooms; private porch; block car, 2 blocks bus; one $20, two $25. Ad. 444.

SECOND ST. SE., 318—Living room, bedroom, kitchen, semiprivate bath, 2d floor; entirely modern; suitable for two; $40.

4TH ST. NW., 411—Two large front rooms for sleeping; overlooking park; all conveniences; quiet, owner's home; $5 week; men only. Metro. 5330.

6TH ST. NW., 1133—2 rooms, kitchen; nicely furnished; child taken; hot-water heat; also single room; reasonable. Metro. 5722.

16TH ST., 3106—Large room; wonderful location; all modern improvements; private home; convenient to both car and bus lines.

1846 VERNON ST.—Colored; large nicely furnished room; continuous hot water; reasonable; bath; use of kitchen. Pot. 5872-J.

3102 RODMAN ST. NW.—Double and single rooms; next to bath; near Bureau of Standards and block car. Cleve. 5796-J.

THE LITTLE CAROLINE.
1870 California st. nw.
Wholesome and attractive single and double rooms; meals if desired. Dec. 2048.

THE HOTEL WINDSOR
ATTRACTIVE ROOMS
Single, $25. Double, $30 monthly.
2125 G ST. NW. West 1816.

CHEVY CHASE, D. C.—Nicely furnished room in private home, next to bath. Clev. 6370 for appointment.

MERRILL MANSIONS.
—1361 Fairmont st. nw., top of hill, 14th st. car; 1 or 2 rm. suites, with or without bath; furn. com., linen and maid service op.; day, wk., mo.; $7, $10, $12, $15 week

Rooms—Unfurnished 86

POTOMAC AVE. SE., 1006—4 rooms, gas and electricity, gas range, first floor, $25 month.

Furnished or Unfurnished 87

EUCLID NW., 1727—Single or en suites, large or small; l. h. k., elec., gas, phone free; owners; prices to please; adults.

1028 17TH ST. NW.—Share large studio; also rooms and studio rooms; basement. $3; parking privilege.

Room and Board 88

CLIFTON ST. NW., 1456—Single room; 3d floor; 2 meals a day; $35; ladies preference; plenty heat. Adams 4763.

CONN. AVE., 1834—Single room, comfortably furnished; semiprivate bath; second floor. Also double. Good table. Reasonable.

CONN. AVE., 1312—Attractive single and double rooms; some with running hot and cold water; new twin beds; board if desired.

FAIRMONT ST., 1446—First-floor front bed-sitting; lady needing practical care; every essential; reasonable; also 2d-floor room.

K ST. NW., 1331-37—Near downtown shopping and theaters; lovely front; single, double; excellent meals; also transients.

RHODE ISLAND AVE. NW., 1467—Rooms, private or semiprivate bath. 2d floor; twin beds; 2 meals; $45 month.

THE ROSE INN—1309 17th st. nw. Nicely furnished single and double rooms; excellent meals. Decatur 0091

Room and Board 88

THE MANCHESTER—1426 M st. Attractive rooms; private bath; phone; maid service; good meals; reasonable rates.

9TH ST. SE., 18—One front room for 2 gentlemen. 1st floor. Home cooking. Linc. 2585.

10TH ST. NW., 1126—Large front room; for 2 or 3; $9 for 2, $8 for 3 each; another, $10 for 1 or $8 for 2 each; home cooking. Dist. 3989.

1835 WYOMING AVE. NW.—Live in beautiful home on Wyoming ave.; excellent meals; lovely, warm rooms; bridge party weekly, dance each month; reasonable prices. Telephone Adams 6902.

1903 N ST. NW.—Well-furnished single or double rooms; refined atmosphere; convenient location; excellent meals.

Apartments—Furnished 93

CAPITOL HILL, 127 4th st. se.—One room, kitchenette, sink, private bath; 2d floor front; references; adults.

DOWNTOWN—Reasonable rent, beautifully furnished, 2 sunny rms., kit., b.; 1st flr.; immediate possession; janitor, 534 20th.

NEAR 18TH AND COLUMBIA RD. NW.—Residential street; well furnished, 2 or 3 light rooms, kitchenette and bath, $45 or $60, to refined adults; all conveniences, including washing machine; private home; reference. Phone owner, Columbia 8750-J.

TWO and three rooms, kitchen sink and range in each; modern; everything furnished; $6 per week and up. Lone Star Apartment, 510 Maine ave. sw. Dist. 8635.

WE PLACE YOU FREE.
Furn. or Unfurn. Apts. and Houses.
NATIONAL RENTAL SERVICE.
1427 Eye st. nw. Dist. 6768.

FUR. N.W. APT. $35
FIREPLACE, PORCH
Beautiful building, first-class location; bus and car terminals; also large apt. 4 bright, big rooms, completely furnished, $90. Splendid value. Adams 5878.

SPECIAL OFFER
De Luxe 4-R., Apt. Fur., $80
Best location; new fireproof building; phone, elevator service, all improvements, neatly furnished, exclusive apt. Pot. 5083.

NOTE
SELECT 16TH ST. APT.
2 RMS., $58; 3 RMS., $85
Finest bldg., fashionable 16th st.; extra large rooms, beautifully furn., new; phone, elevator service; tile bath, showers; garage; Murphy bed; convenient. Phone Ad. 2308.

Apartments—Unfurnished 94

EUCLID ST. NW., 1703—5 rooms, bath; electricity; excellent condition; $45. Phone Owner, North 10080.

MERIDIAN MANOR, 1424 Chapin St. NW.—Fireproof building, elevator service, incinerator, tiled baths and showers; electric refrigeration on house current; 2 rooms, kitchen, dinette and bath, $55 to $67.50. Resident manager. Randall H. Hagner & Co., 1321 Conn. ave. nw. Decatur 3600.

PARKWELL, 3500 13TH ST. NW.—2 big rooms, bath, kitchen-dinette, hall, 2 big closets; refrigerator, $57.50 to $65.00. See janitor or call Adams 3451.

TAKOMA PARK—3 bright room; 2d floor; private bath; 2 closets; porch; telephone. Shepherd 3117-W.

DESIRABLE downtown apartments, three and four rooms and bath. Low rent. Inquire Zager & Salus, 920 New York ave.

COLORED TENANTS.
1736 TEA ST. NW.

BRITTEN PLANS BILL FOR NEXT CONGRESS TO BEAUTIFY AVENUE

Illinois Representative Will Ask Removal of Tracks and Platforms.

POINTS TO BOULEVARDS OF EUROPEAN CAPITALS

Seeks Data From Number of Groups in Regard to Feasibility.

Pennsylvania avenue should be the equal in beauty of any boulevard in the world, in the opinion of Representative Fred W. Britten, of Illinois, who yesterday announced his intention to introduce at the opening of Congress a bill seeking that end.

The measure would provide, he explained, for the removal of all street car tracks and platforms along Pennsylvania avenue from the Treasury to the Capitol, and also entering that thoroughfare from Fifteenth street, First street and B street.

Sends Letter to Patrick.

Seeking information on the subject, he sent the following letter yesterday to Maj. Gen. Mason M. Patrick, chairman of the Public Utilities Commission; Charles Moore, chairman of the Fine Arts Commission, and Frederic A. Delano, chairman of the National Park and Planning Commission:

"When I recall the efficient handling of the enormous passenger traffic in downtown London, Paris and Berlin by motor buses, I wonder if it may not be expedient to replace the present unsightly street car platforms and tracks with up-to-date bus service on Pennsylvania avenue between the Treasury and the B street and First street frontages of the Capitol Building and grounds.

"As I look upon a map of the District of Columbia the rerouting of certain lines affected by this change does not appear to be a serious matter, when compared with the difference of having or not having one of the finest downtown thoroughfares in all the world.

Study Is Suggested.

"Will you please inform me if a study of this subject matter has ever been made and, if so, I should like to know the results. In your opinion, would legislation be necessary to effect such a change? I would be glad to have your views concerning the proposal."

In discussing the matter, Representative Britten pointed out that "Paris has its Champs Elysee, undoubtedly the most attractive boulevard in the world; London has its Picadilly, a great downtown thoroughfare; Berlin has its inviting Unterden-Linden; Washington can have its beautiful Pennsylvania avenue if the present unsightly objections are removed."

Presbyterian Church Head Will Be Honored

Dr. Hugh Thomson Kerr, moderator of the general assembly of the Presbyterian Church of the United States and pastor, in Pittsburgh, of one of the largest churches of the denomination in this country, will be welcomed here at an annual reception at 8 o'clock tonight at Gunton-Temple Memorial Church, Sixteenth and Newton streets northwest.

The event is regarded as the most important social function held by Presbyterians here each year. An open meeting in the church will precede the reception and supper tendered to the visitor.

Lad's Skull Fractured When Car Leaves Road

Ashby Davis, 18 years old, of Hoadley, Va., is in a critical condition in Casualty Hospital suffering from a fractured skull following an automobile accident near Quantico, Va., early yesterday.

According to police, Davis lost control of his machine, which ran off the road. He was taken to the hospital in a passing car. Physicians hold little hope for his recovery.

Youth's Skull Fractured.

Ralph Dorsey, colored, 19, is in a critical condition in Casualty Hospital, suffering from a fractured skull received early yesterday when he lost control of the automobile which he was driving and crashed into a telephone pole near Fairmont Heights, Md.

Cigarettes Stolen From Truck.

The District Drug Co., 1430 Seventh street northwest, yesterday reported to police that twelve cartons of cigarettes, valued at $11, were stolen from a truck parked near the company's store early yesterday.

Vital Statistics

BIRTHS REPORTED.

Charles F. and Virginia B. Mason, boy.
Edward B. and Jeanne Sonneborn, boy.
John R. and Marjorie Lloyd, girl.
W. Claudius and Catherine Walker, boy.
Atwell and Josephine Young, girl.
Garnett L. and Marie Claudell, boy.
Samuel and Sadie Bregman, boy.
William L. and Thelma F. Dunn, boy.
Rudolph and Clementine Austin, boy.
Elmer and Ernestine Schofield, girl twins.

DEATHS REPORTED.

Sarah J. Collins, 90 yrs., 607 22d st. nw.
Sallie R. Clayburn, 90 yrs., 1000 Pennsylvania ave. se.
John Robinson, 84 yrs., United States Soldiers' Home.
Josephine M. Morgan, 83 yrs., 1629 Columbia rd. nw.
John Tauer, 83 yrs., St. Elizabeths Hospital.
Sarah B. Spangler, 76 yrs., National Lutheran Home.
Robert L. Nyers, 73 yrs., 3136 O st. nw.
Mary M. Watson, 69 yrs., 4416 Hayes st. ne.
Francis P. Nash, 61 yrs., 3307 R st. nw.
Lydia Shepherd, 64 yrs., 1860 Columbia rd. nw.
Robert B. Clokey, 55 yrs., 1310 F st. nw.
John J. Homer, 35 yrs., United States Soldiers' Home.
Leona Coffman, 20 mos., Children's Hospital.
James Lovejoy, 4 mos., Children's Hospital.
Infant of Thomas R. and Martha J. Norris, one-half day, Providence Hospital.
Rosa Hammond, 66 yrs., Home for Aged and Infirm.
Theresa Gordon, 65 yrs., 715 11th st. ne.
Oscar Yates, 56 yrs., Home for Aged and Infirm.
Charles L. Robinson, 52 yrs., 2009 4th st. nw.
Henry Plunkett, 50 yrs., 108 Virginia ave. sw.
Clennie Bell, 46 yrs., 132 F st. nw.
Rachael Hawkins, 40 yrs., Providence Hospital.
Major Williams, 38 yrs., Walter Reed Hospital.
Walter P. Riley, 37 yrs., Gallinger Hospital.
Bella Bragg, 31 yrs., 781 Morton st. nw.
John Hall, 30 yrs., Gallinger Hospital.
Ruth Johnson, 28 yrs., Gallinger Hospital.
James Givens, 28 yrs., 1800 Valley st. nw.
Willie Prather, 27 yrs., Tuberculosis Hospital.
Carrie B. Morton, 24 yrs., 911 3d st. nw.
Mildred Butler, 18 yrs., Gallinger Hospital.
Margaret Roberts, 18 yrs., Gallinger Hospital.
Deloris Tyler, 18 days, 143 H st. se.
Adron Marshall, 2 days, 1207 3d st. sw.

PLAYS PART IN GALAHAD

Harris & Ewing.

Martha Fisher, who will appear as "Sloth" in the symbolic episode of the seven deadly sins in the drama "Galahad" Wednesday at Luther Place Memorial Church.

YOUNG ARTISTS AID DRAMA OF GALAHAD

Students Paint Banners for Knights and Prepare Special Costumes.

City-wide interest is being shown in the forthcoming production of the Lenten drama, "Galahad," on Wednesday, Thursday and Friday nights of this week in Luther Place Memorial Church under the direction of the committee on religious drama and pageantry of the Washington Federation of Churches.

The banners the twelve knights of the Round Table of King Arthur will carry have been designed and painted by art students of McKinley High School under Mrs. Eugenie Deland Saugstad, the young artists being Beulah Kosters, Ruth Adams, Pauline Snyder, Marion James, Pauline Zimmerli, Harriet Hutchison, Martha Baker, Marjorie Lane, Virginia Klein, Helen Black, Martha Stover, Deborah Hess, Virginia Wiman and Dorothy Stringfellow. Other banners have been lent by Miss Ethel Prince, art director at Eastern High School, and the wall banners for King Arthur's court were painted by Mary Katharine Throop, of the King Smith Studio School.

Members of the Caroline McKinley Studio have dyed many of the costumes, notably those of the Seven Deadly Sins, designed by Miss McKinley, as well as those of the Seven Angels, and the Grail Angel.

The masks worn by the Seven Deadly Sins were designed and executed by Miss Mary Katharine Throop and Miss Jean Arendes, of the King Smith School. Each mask is symbolic.

Many medieval costumes have been lent by Mrs. Marie Moore Forrest, of the Community Center Department, and other special costumes have been lent by Mrs. Fulton Lewis, of Georgetown.

No tickets are issued for "Galahad," as the drama is given as a religious celebration of the Lenten season.

Free State Leader Dies at Age of 79

Lord Glenavy Aided Carson in Ulster Fight Before World War.

Dublin, Irish Free State, March 22 (A.P.).—Lord Glenavy, former chairman of the Free State Senate, and lord chancellor of Ireland from 1918 to 1921, died today. He was 79 years old.

Although made a peer as long ago as 1921, Lord Glenavy was better known as Sir James Campbell, under which name he became one of the most prominent men in Ireland as a lawyer and judge. He was one of the right-hand men of Sir Edward Carson in a campaign for Ulster just before the World War.

Lord Glenavy made a special practice of attending meetings at which John Redmond, Nationalist leader, was speaking and replying in as vigorous terms as Redmond used. Although it came about by a logical series of events, it was considered as strangely ironical that the man who had proclaimed that "Ulster will fight and Ulster will be right" should in later years have become first chairman of the Free State Senate.

Chaplin Welcomed By Throng in Paris

Film Star Will Remain in French Capital for Several Days.

Paris, March 22 (A.P.).—Charlie Chaplin received another ovation when he arrived here today from Venice. A large crowd gathered at the railroad station and there were shouts of "Long Live Charlot!" as the little film star smiled and bowed his way to his automobile.

The picturesque little English comedian, whose unique shoes and derby are as well known in France as in America, plans to remain here several days. The only engagement the actor has accepted so far is a luncheon tomorrow at the Quai d'Orsay with Foreign Minister Aristide Briand.

For an hour before Chaplin arrived the enormous crowd thronged the station, taxing the efforts of police to hold them in check. A near riot ensued when the train arrived and the smiling comedian appeared on the platform and waved his deby to his admirers familiarly.

Chinese Flier Hurt Seriously.

Brooklands, England, March 22 (A.P.). — Alfred Yes Koh Wong, Chinese aviator, was seriously injured today as a plane piloted by the Indian, R. T. H. Dastur, crashed near here. Dastur was only slightly hurt.

SPRING GIVES PLACE TO CHILLING DRIZZLE

Rain Balks Plans of Lovers of Outdoors; Mercury Again in Slump.

Spring arrived on schedule time Saturday morning at 9:07 o'clock, but lingered just long enough to give Washington a taste of warm sunshine. Yesterday Winter decided that it was not nearly time to quit and residents of the Capital awoke to find that sunshine had given place to a bleak, raw, discouraging drizzle.

Where the temperature had risen to 57 the day before, yesterday found it back around 40 with assurance from the Weather Bureau that it would drop almost to freezing, certainly to 35 degrees, before the day was ended.

More rain and cold was forecast for today. The thermometer will stay in the trenches around 40.

The streets, which were filled Saturday with crowds enjoying the first breath of spring, were almost deserted yesterday. The rain and cold withered hopes of out-of-doors lovers for a day on the river or in the parks.

However, the Weather Bureau is inclined to view the cold yesterday and today as a last futile gester of Winter, and there is hope that when the old man packs his bags this time he will be on his way from Washington for some months to come.

Mrs. S. M. Davidson Dead in Buffalo

Former Teacher in District Schools Succumbs to Long Illness.

Mrs. Sarah Moore Davidson, 70 years old, a teacher in the District schools for a score of years until her retirement about 7 years ago, died suddenly from heart trouble yesterday in Buffalo, N. Y., where she was living temporarily with her daughter, Mrs. Marie S. White.

The body will be brought here for funeral services probably tomorrow at St. Paul's Catholic Church, Fifteenth and V streets northwest.

Mrs. Davidson was a lifelong Washingtonian, the daughter of Mr. and Mrs. David Moore and the granddaughter of William D. Wise. Since her retirement she had divided her time with her only two near relatives, her daughter, and a sister, Mrs. William G. Johnson, of 1827 Sixteenth street northwest. She has been in poor health for months.

U. S. Newspaper Man Dies in Buenos Aires

Buenos Aires, Argentina, March 22 (U.P.).—Augustine W. Folger, news manager of the United Press bureau here, died today as a result of complications following an operation for appendicitis last Wednesday.

Mr. Folger was 36 years old and married. He was a graduate of the Law School of the University of North Carolina and of the School of Journalism at Columbia University, New York.

CHILD, ON VISIT, DIES.

George Williams Succumbs to Brief Illness; Funeral Rites Today.

George W. Williams, 2-year-old son of Mr. and Mrs. Fred Williams, of Grand Island, Nebr., died at Providence Hospital Saturday night after a brief illness.

The child came here recently with his mother for a visit to the latter's sick brother, Willie Williamson, of 308 F street northwest. Funeral services will be conducted this afternoon from the W. W. Chambers funeral home, with interment in Cedar Hill Cemetery.

MRS. JAMES KELLY'S RITES

Funeral of Late Senator's Widow to Be Held Tomorrow.

Funeral services for Mrs. James K. Kelly, widow of the late Senator Kelly, of Oregon, who died at her residence Saturday, will be held tomorrow afternoon at 2 o'clock. Services will be held at the residence, 1919 N street northwest.

Mrs. Kelly had been a resident of Washington for many years. She was an honorary member of the Washington Club, and is survived by a daughter, Miss Annie D. Kelly.

Stabbing Victim Being Treated.

Philip Johson, colored, 28, is in a serious condition in Emergency Hospital, suffering from a stab wound in the abdomen received during an altercation with another man in his home on Twenty-second street, near M street northwest. Police are holding George Digins, colored, of Nineteenth street, near N street northwest, who, they say, stabbed Johnson with a large knife.

LABOR GROUP GIRDS FOR DRY LAW FIGHT

Committee Representing 75 Unions Organizes; Drys Sound Warning.

(Associated Press.)

Announcement of a new movement by organized labor to secure modification of the Volstead act came simultaneously yesterday with a warning from within the dry ranks that every presidential candidate should be required to take a definite stand upon prohibition.

The labor anti-Volstead step came in the formation of a committee representing 75 national and international unions. It will act in an advisory capacity to labor's national commitee for modification of the Volstead act, recently created by the American Federation of Labor.

Ernest H. Cherrington, secretary of the World League Against Alcoholism, sponsored the warning to presidential candidates. He asserted the nomination of a wet candidate by either political party would be considered by the drys as "a deliberate expression of that party on the liquor question."

Seek to Mislead Voters.

"When the admitted foes of the eighteenth amendment," Secretary Cherrington said, "urge that the wet or dry attitudes of presidential candidates need not be considered, since the proposed constitutional amendments are not acted upon by the President, they are attempting to mislead the voters of the country.

"The Chief Executive of the Nation has much to do with the enforcement of prohibition. No other single officer of Government has one-hundredth part of the direct responsibility for prohibition enforcement which rests upon the President."

Secretary Cherrington said it was assured that prohibition would remain the Nation's outstanding political issue, but contended "no political party can hope for success" if it stands against the eighteenth amendment.

Composed of Officials.

The labor advisory committee will work under Matthew Woll, a vice president of the American Federation of Labor, and president of the labor committee for modification.

Its membership is comprised of officials of unions ranging from artists and actors to bargers, bakers, masons, ironworkers, firefighters and on to the International Union of Horseshoers of the United States and Canada.

The American Federation of Labor at its last meeting in Boston went on record in favor of the manufacture and sale of 2.75 per cent beer.

Third Year Closed By Flying Legion

District Organization to Mark Anniversary Tonight.

The District of Columbia Air Legion, Washington's first flying club, recently chosen as the leading flying club in the United States, is three years old today and it is expected that at the regular session of their ground school class tonight several speeches will be made to celebrate the occasion.

The legion was organized by twenty men and two women who wanted to learn to fly but did not feel that they could afford the high prices then charged by aviation schools. Since that time the Air Legion has increased its membership to over 130, has graduated 125 members from its ground school classes and soloed over 50 members, more than half of whom have qualified for their pilot's licenses.

The legion always has been a non-profit, cooperative flying club and its membership is open to all who are really desirous of learning to fly.

California Alumni To Give Dinner

Meeting at Cosmos Club Will Be Addressed by Notable Members.

University of California alumni will hold their annual charter day dinner at 7 o'clock tonight, at the Cosmos Club, with three notables as principal speakers. Dr. William John Cooper, commissioner of education, will preside as president.

Dr. Elwood Mead, commissioner of reclamation, formerly professor of irrigation at the university, will speak on the importance of the Hoover Dam, and Dr. Harold C. Bryant, assistant director of the national park service, will speak on national parks in California, and also show films of life at the university, where he also formerly served as a professor for a long period.

Dr. John C. Merriam, president of Carnegie Institute, a holder of an honorary degree from the university, will speak on an unannounced subject.

10-Foot Television Pictures Screened

Illusion of Depth Is Given in Clear Wireless Transmission.

Chicago, March 22 (U.P.).—The biggest television pictures ever to be reproduced flashed across a 10-foot screen tonight in the laboratory of U. A. Sanabria, 24-year-old engineer.

The wireless pictures, beautifully clear, perfectly defined and possessing the illusion of depth, danced across the big screen like supermovies while young Sanabria, dark-eyed and serious, discribed modestly the achievements which have made him one of the world's most important contributors to television.

Renowned radio authorities have said that television would not be practical for years, that pictures sent over the air probably never would be larger than 6 or 8 inches square, because of the technical difficulties involved.

Two Stamp Experts Will Address Society

Two stamp experts will address a meeting of the John Quincy Adams Philatelic Society at the John Quincy Adams School at 3 o'clock this afternoon. Sidney Martin, president of the organization, will preside.

The speakers will be Clyde V. de Bender, sidographer, of the Bureau of Engraving and Printing, who will talk on designing and engraving of stamps, and Capt. Walter R. Cupp, U. S. A., retired, who will discuss mosaic work with them. Miss Carol Wroe, founder of the society, will assist Capt. Cupp.

PAIR, HURT IN CRASH, REPORTED IMPROVED

Man and Woman Injured as Car Struck Culvert on River Road.

Miss Lucie Sharp, of 3200 Highland place, and Robert Rodenberg, of 3501 Macomb street, who were seriously injured early yesterday morning when the automobile in which they were returning from a dance at the Congressional Country Club overturned on the River road, were both reported improving at Emergency Hospital and Georgetown Hospital, where they were taken after the crash.

Miss Eleanor Walsh and Douglas K. Huntress, of 3516 Newark street, who were also hurt in the accident, were released from Emergency Hospital when their injuries were found to be slight.

Closer examination of Miss Sharp showed that she had escaped a skull fracture, hospital authorities said last night. It was at first feared that she had suffered other hurts beside internal injuries and a deep laceration on the neck.

Mr. Rodenberg, who is at Georgetown Hospital, has a fractured hip and bruises and lacerations. The seriousness of an eye injury is still undetermined.

The machine in which the four young people were riding was approaching Washington on the River road, when at a point about 5 miles from the District line it met a car going in the opposite direction. Rodenberg, who was driving, cut out to avoid a collision and his car struck a culvert.

He apparently lost control, his friends said, and the machine plunged over a 25-foot embankment, coming to rest in the bed of a creek.

Special Session To Be Discussed

Norman Thomas, Sayre, and Labor Editor to Be Heard.

A meeting on "Why a Special Session of Congress" will be held in the Friends Meeting House, 1811 Eye street, tonight at 8 o'clock. Dr. D. N. Shoemaker will be chairman.

Norman Thomas will speak on "Congress and the Crisis;" J. Nevin Sayre, secretary of the Fellowship of Reconciliation, on "Europe's Need and America's Opportunity," and Louis Budenz, editor of Labor Age, on "Labor's Unemployment Period."

Mr. Thomas has recently made an extensive speaking tour. Mr. Sayre has just returned from two months investigation of conditions in ten European countries, including Great Britain, France, Germany, Chechoslovakia and Austria, and Mr. Budenz, as secretary of the Conference for Progressive Labor Action, will tell of what unemployment is costing labor.

Gov. Pollard Calls Yorktown Session

Patriotic Societies Asked to Meet and Plan for Celebration.

Richmond, Va., March 22 (A.P.).—Representatives of all patriotic societies have been invited by Gov. Pollard to meet at the State Capitol Tuesday to discuss plans for the Yorktown sesquicentennial. The meeting has been called for 3 p. m.

The governor said that no written invitations have ben sent out, but that he has requested that members of all patriotic societies in the State attend the conference.

Albert R. Rogers, director of the Yorktown celebration, and Percy J. Burrell, who will be in charge of the historic pageant, will be the speakers. Mr. Rogers will outline plans for the part the patriotic societies are to play in the Nation-wide event, while Mr. Burrell will tell of the pageantry contemplated.

Five Blue Laws' Violators Nabbed

3 Arrested in Baltimore Are Charged With Delviering Bread.

Baltimore, March 22 (A.P.).—Five violators of the blue laws were arrested here today. Three were charged with delivering bread and two with the distribution of handbills announcing the opening of a poultry store.

Two of those taken for delivering bread forfeited $6.45 collateral posted for a hearing later in the day and the other paid a fine of $5 and costs.

The two arrested for disposing handbills will be given a hearing tomorrow. One is 6 years old and the other 18.

Four Men Are Detained After Laurel Robbery

Robbery of the Maryland Drug Co., in Laurel, late Saturday night led to the arrest of four Laurel suspects yesterday in and near the town on housebreaking and larceny charges by Chief Deputy Sheriff Tom Garrison.

The men, lodged either in the Laurel jail or Bladensburg jail, were Frank Manley, Dal Chercholle, Leslie Browning and Ed Selvy. Sheriff Garrison said about $14 was reported taken from the drug store.

Man Held in Stabbing.

Following an altercation in a house on Seventh street, near M street northwest, in which David Crockett, colored, 24, was critically stabbed, police of the Second Precinct arrested Flemmie White, colored, 25, and were holding him last night pending the outcome of Crockett's injuries.

Girl Swallows Poison.

Gertrude Hawkins, colored, 20, yesterday morning attempted to end her life by swallowing a quantity of poison in a room of her home on Marion street near Sixth street northwest, according to police. At Freedmen's Hospital, where she was treated, doctors said her condition was not serious.

Set of Drums Stolen From Car.

Edward Reinmuth, of 308 Rhode Island avenue northeast, yesterday reported to police that a set of trap drums were stolen from his automobile while it was parked in the downtown section. The drums were valued at $75, he told police.

Mrs. MacWhite Arrives in U. S.

New York, March 22 (A.P.).—Mrs. Michael MacWhite, wife of the Irish Free State Minister to the United States, arrived today aboard the liner Milwaukee en route to Washington to join her husband.

Dr. Daugherty Urges Spiritual Inventory

Wealth Does Not Insure Complete Happiness, Pastor Declares.

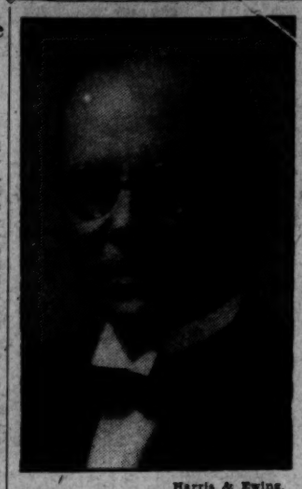

Harris & Ewing.

DR. SIMPSON B. DAUGHERTY.

Yesterday morning at the Memorial United Brethern Church, North Capitol and R streets, the minister, Dr. S. B. Daugherty, preached a special Lenten sermon on "Behind the Scenes," calling his hearers to a definite spiritual inventory and a searching introspection, going behind the seen into the deeper realms of the soul to find the secret of helpful service. The message was based upon the story of the wealthy farmer, with his houses, his crops, his money, his desire for ease, but whom the Master, because he reckoned without God, called foolish.

"Here is a man who was successful in the realm of making a living," Dr. Daugherty said. "He was shrewd, he was wealthy, he went way beyond his daily financial needs with his income until he had amassed a great fortune. He had not accumulated his money dishonestly. He had never run a gambling house or a sweatshop, nor had he robbed the widow or the fatherless. He had saved what he had made. He had all the qualities as far as outward appearances went, to take his rightful place with all the prominent and honored men on the high throne of outstanding achievement. The Master Teacher recognized all this. He gave him credit for his success. He did not condemn him for his business acumen, nor call him foolish for his possession of riches.

Thought Within Himself.

"But the Great Teacher is never satisfied with mere profession. This farmer claimed to be altogether orthodox. He went up to the Synagogue or the Temple every Sabbath. Outwardly he was an ideal character. But when we turn the searchlight on the inside we find the reason for the Master calling him this cutting name.

"He thought within himself, this will tell us what he really is. It is not always possible to tell what a man is by the way he looks. He may look like the flower but be the thorn under it. He may smile and smile, as Hamlet tells us, and be a villain. We can not tell what a man is by what he says. He may speak high ideals, to which his soul is a stranger Nor can we tell him by what he does. He may do his alms simply to be seen of men. But when we get in behind the scenes and see him think, then we will know him.

"And what do we find in the inner life of this man? All his plans and ambitions take no account of God, his fellow pilgrims, and he knows nothing of unselfish or sacrificial service that brings hope to the despairful, and changes this swinging cemetery of the dead into the abiding place of the Prince of Life. God had never captured his heart. The energies of any personality follow in the train of the surrendered heart. He made no provision for eternity.

Wasting Great Energies.

"When we look into the cup we find this man prostituting great opportunity to ignoble ends; wasting great energies in cheap trivialities; despising great privileges with sinful scorn. A man who might have been a great power for good, instead of using his wealth and position and success to the doing of tasks great and worthwhile, to the giving of another chance to the unfortunate and the handicapped, contracted his firmament to the compass of a tent and became a slave to small anxieties, small ideas, small ambitions and missed the central melodies of life.

"Voices there are, saying persistantly, 'Get satisfaction out of life,' never urging us to put meaning, service, sacrifice into life, but ever urging us to make life more of a scheme, an artifice, a trickery, and less of an exalted crusade, never telling us that those who make empty honor the chief aim in life are losing themselves in the chaff and rubbish heaps by the way.

"It is the law of the universe that nothing really worthwhile can be gotten or held by soft and easy means. We can not dream ourselves into character. We must hammer and forge ourselves into usefulness. But the voice of the tempter says 'Soul, take thine ease!' And if we listen and obey we shall have a slothful timidity in daring, a passive acquiescence in small attainments and a dangerous indifference to the great stretches of the unattained, and a cheap lethargy in the face of unscaled peakes that await the pilgrim feet of spiritual pioneers.

True Living Defined.

"We may be lassoed by means of the law, and be roped into legislative compounds. We may have the applause of the world, and even gain thrones and sway the scepter of power. We may give sin complimentary definitions and seek to legislate goodness into men's lives. But the inner secret of personality can never be seized and held in the leash of a statute, nor can it be found in the realm of fame and fortune.

"But if we are delivered from the smiling ease with which faith in eternal things is thrown off, and doubts and lesser truths grimacingly taken on; if we are delivered from the intellectual conceit that is unaware of the rattle of its dry bones; if we are delivered from contracting spiritual boundaries after extending intellectual frontiers; and if we are delivered from the superficial mental illumination that lacks the urge of sacrifical passion, then we will turn away from our empty honor, our riches, our greed for power, our quest for ease and fame and we shall hear the cries of distress coming from this head-dizzy, body-weary, heart-hungry, sin-sick world; we shall spring from our couches of luxury to find the stricken, the downcast, the helpless, and we shall 'wash the feet and stroke the hair, and for the once forget our prayer. And, looking up, behold, at our side will be bending also the Crucified!'

"True living does not consist merely in the accumulation of wealth, in reading psalms, and making long prayers. But the life that is under the mastery of the Master will find expression in service.

"'And the Master said: "My son,
My children on my errands run:
And when you flung the psalter by
And hurried to a brother's cry,
You turned at last your rusty key,
And left the door ajar for me!'"

Danish Instructor To Lecture Today

Fru Agnete Bertram Will Talk on Gymnastics at University.

A new system of Danish gymnastics for girls will be demonstrated by its originator Fru Agnete Bertram, of the University of Denmark, in a lecture at 4 o'clock this afternoon in the George Washington University gymnasium.

A program was given at the Y. W. C. A. Saturday night by Fru Bertram and six young girls of the University of Denmark, now on a tour of the country. Present were the Minister of Denmark and Mme. Wadsted.

As guests of the American Association of Physical Culture, the group will continue their tour and appear in April at the annual meeting of the association in Detroit.

Hughesville Pair Hurt In Automobile Accident

Charles Padgett, 16 years old, and norbert Burch, 22 years old, both of Hughesville, Md., were injured late yesterday afternoon in an automobile crash near Waldorf, Md.

Brought to Providenc Hospital by the Prince Georges County Rescue Squad, Padgett was reported suffering from lacerations about the head and a fractured knee, while Burch sustained cuts about the face and body. Their conditions were reported not serious.

$240 Life Savings Reported Stolen.

Darrell Ghassay, colored, 40, yesterday reported to police that some one had entered his home in Freemans alley, near Thirteenth street northwest, and stolen a large strongbox containing $240. The money represented his life's savings, Ghassay told police.

TAMMANY AWAITING ROSEVELT DEFIANCE

Decision to Push Walker Inquiry Means War, Wigwam Warns.

New York, March 22 (U.P.).—Eight years before Dr. Charles H. Parkhurst described Tammany as "a lying, perjured, rum-soaked libidinous sot," Grover Cleveland defied the benevolent sachems of that orgonisation to win his nomination for the Presidency and went to the White House despite their bitter antagonism.

Political observers, watching the growing intensity of feeling surrounding the numerous investigations of Tammany—some under way and some being considered—wonder whether history will repeat itself in respect to Gov. Franklin D. Roosevelt, admittedly a candidate for the Democratic presidential nomination in 1932.

Like Cleveland, who was governor of New York before he entered the National field, Roosevelt has been known as an antagonist of Tammany. But he has been a friend of Alfred E. Smith, and when Smith—for a time—became the genius behind a "reorganized Tammany Hall," Roosevelt's enmity to the organization was softened.

But in 1929, after Smith's defeat, the governor's attitude toward the New York City political order cooled.

Scandals Are Disclosed.

Then came the disclosures of graft and corruption in the lower courts; of office buying, of bribery and "frameups," of organized vice. Also there came charges against Tammany's district attorney, Thomas C. T. Crain. And on the heels of those a new bombardment of charges against Tammany's mayor, James J. Walker.

Now Gov. Roosevelt went into office by the largest plurality ever given a candidate, not even excepting Alfred E. Smith. Part of that plurality came from Tammany. Tammany feels, as its leaders are said to have told the governor, that he is in office by the tiger's support. Therefore it is suggested that if he desires the backing of New York's delegation to the next national convention, it would be well for him to check further investigations of James J. Walker and Thomas C. T. Crain.

Gov. Roosevelt already has given Tammany one answer. That it was his decision to permit the investigation of Crain's office to go on, under Samuel Seabury, whose vigorous inquiries have disclosed so many politico-criminal scandals.

Crain's Counsel Protests.

Another answer is due tomorrow. Will Roosevelt find the charges against James J. Walker sufficient to call for an investigation? If his decision brings Mayor Walker before the bar, his action will be construed in the Tammany wigwam as a declaration of war, and Gov. Roosevelt's reputation is that of a determined fighter.

The Tammany legal guns continued to thunder today. Samuel Untermyer, counsel for District Attorney Crain, sent a letter and a petition to Gov. Roosevelt. The letter recited that his client could not have "a fair trial" because Seabury has "definitely announced that he would not permit any representative of the district attorney" at the premilinary hearings, nor would he furnish a transcript of the evidence to Mr. Crain. The petition was for a more complete "bill of particulars" on the charges against District Attorney Crain, asking for names, dates and other data.

Cooper Describes Being on Blacklist

Y. M. C. A. Secretary Tells of Stand on Russian Problem.

"I still believe that personal reward under capitalism is the highest incentive to the individual, but if Soviet Russia succeeds, it will prove the contrary to be true," said Dr. William Knowles Cooper, for 39 years Y. M. C. A. secretary, addressing the Washington Open Forum at the Playhouse, 1814 N street northwest, yesterday afternoon.

Dr. Cooper described how he found himself on the blacklist of the D. A. R.

"I gave a lecture before the Rotary Club here," he said, "and my talk was reported in the press. Because I described the sincere type of man I found among the Communists and tried to be fair to them, even if I disagreed with their views, I was blacklisted by the D. A. R. Strange to say, a few years ago I was president of the Washington Chapter of the Sons of the American Revolution, and my wife is also active in the D. A. R. I told her to pray for the D. A. R. I can't think of any organization that is in greater need of being prayed for!"

The efforts of progressives to "bust trusts" and restore competition are futile, said President Linn A. E. Gale, of the Forum. He said that "competition is dead, the trust has come to stay, and the socialized trust is the next step."

Oklahoma Exiles Paroled Convcits

"Alflafa Bill," in Setting Precedent, Orders Men to Leave State.

Oklahoma City, March 22 (A.P.).—Gov. W. H. Murray, who has set a number of styles in procedure since taking office in January, apparently has added a more far-reaching precedent than wearing a hat in his office. He has exiled paroled convicts.

While the governor has not made public announcement whether he expects to fix a hard and fast rule regarding clemencies, the last three paroles issued by him were conditioned upon the criminal leaving the State, never to return.

If they set foot in the State again they are liable to immediate arrest under the terms of issuance.

Shooting Match Ends Party on Homecoming

A home-coming party for a colored man recently released from the House of Correction ended yesterday in a shooting match in Emory Grove, Md.

Frederick Wims, colored, of Connecticut avenue near Porter street northwest, was shot in the left side and in the left leg. He was taken to the Montgomery County General Hospital at Sandy Springs. James E. Davis, of Gramercy street near Thirty-eighth street northwest, was shot in the foot and ran away. He has not been located.

Police were given the name of a colored man believed to have done the shooting. Montgomery County police are searching for him.

THE ONCE OVER

By H. I. PHILLIPS

SECRETARY MELLON REPLIES TO ELMER TWITCHELL.

DEAR Mr. Twitchell: Your income tax blank received and contents noted. What did you think it was, a census blank or something? About all I can find by an examination of the tax blank is your name and address and a lot of minus signs. It is about the best collection of minus signs I have seen this year, and I have seen some beauties.

• • • •

You have been particularly loose with deductions—in fact, you couldn't have made more illegal deductions if you had hired experts. For instance, you deduct money for wear and tear on your automobile, radio, piano, household furniture and ukelele. You also cite losses by depreciation of golf clubs, fishing kit, electric vibrator and lawn mower. It is a wonder to me you havn't allowed for depreciation of your false teeth, if any.

• • • •

And another thing, Mr. Twitchell. You claim a loss by storm on the ground you lost four straw hats during the summer of 1930 when they blew off on ferryboats in thundershowers. This is as funny as the other loss by storm you cite when you deduct $30 for a watch, which you say you broke when you slipped and fell down in a snowstorm last December. There is a limit to everything.

• • • •

I note that you also deduct all money spent by you for cigars and cigarettes during 1930. You say this constitutes a loss by fire! Why don't you charge the government for whatever coal and wood you used during the year?

• • • •

I must remind you, Mr. Twitchell, that everybody is sending in this sort of a tax return this year and that we can not stand for it. The Government has got to have something to remember you by. So will you be good enough to go over it again and not make any deductions for things like money lost in slot machines and nickels not returned in telephone pay stations? After all, as poor as you may be, the condition of the Government is worse, and unless I see some money pretty soon in some of these envelopes I may have to institute a national tag day.

I have looked over 32,436 tax returns so far and haven't seen a plus sign. I would like to see one for old times sake, so see what you can do.

Yours despairingly,
ANDREW W. MELLON.

P. S.—If you have no money I will take a note.

• • • •

NATURALLY.

THE British Board of Motion Picture Censors has barred "Little Red Riding Hood" as having a terrifying effect on children. After what the little dears have seen in the average run of crime pictures they probably resent this as an attempt to put them to sleep.

• • • •

One of Mussolini's physicians has told him he will live to be 70 years of age. Pity the poor doctor if he's wrong!

• • • •

Dry agents are rounding up doctors and druggists for participation in an alleged "prescription ring." It will surprise most of us to know there are still people old-fashioned enough to think it necessary to have a prescription in order to get liquor in an emergency.

• • • •

There is talk of legalizing parimutuel betting on New York race tracks, but nothing will come of it. It would be too definite a blow at hypocrisy.

• • • •

"Mayor Walker again received reporters in his pajamas."—News item. If he doesn't put some clothes on pretty soon, the people will expect him to march to the sea to make salt.

(Copyright, 1931.)